

2018 MULE™ 4010 Trans4x4® FT PARTS DIAGRAM

Converter Cover

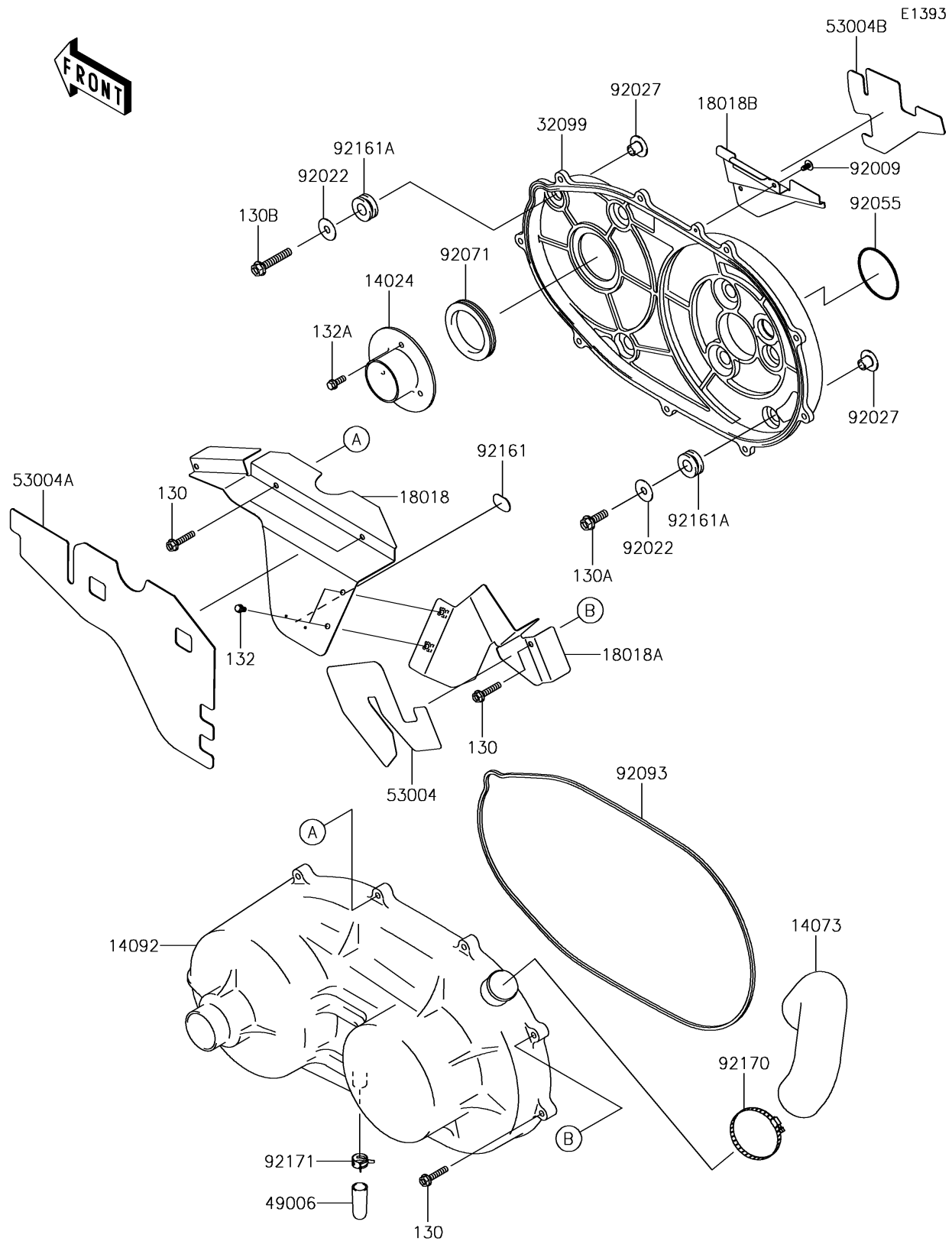

2018 MULE™ 4010 Trans4x4® FT PARTS LIST

Converter Cover

| ITEM NAME | PART NUMBER | QUANTITY |
|-----------------------------------------|-------------|----------|
| BOLT-FLANGED,6X30 (Ref # 130) | 130BA0630 | 1 |
| BOLT-FLANGED,8X25 (Ref # 130A) | 130BA0825 | 1 |
| BOLT-FLANGED,8X45 (Ref # 130B) | 130BA0845 | 1 |
| BOLT-FLANGED-SMALL,6X10 (Ref # 132) | 132BA0610 | 1 |
| BOLT-FLANGED-SMALL,6X16 (Ref # 132A) | 132BA0616 | 1 |
| COVER,FAN (Ref # 14024) | 14024-1554 | 1 |
| DUCT,EXHAUST (Ref # 14073) | 14073-0234 | 1 |
| COVER,BELT CONVERTER (Ref # 14092) | 14092-1035 | 1 |
| PLATE-HEAT GUARD (Ref # 18018) | 18018-0019 | 1 |
| PLATE-HEAT GUARD (Ref # 18018A) | 18018-0020 | 1 |
| PLATE-HEAT GUARD (Ref # 18018B) | 18018-0021 | 1 |
| CASE,BELT CONVERTER (Ref # 32099) | 32099-0730 | 1 |
| BOOT (Ref # 49006) | 49006-1351 | 1 |
| MAT (Ref # 53004) | 53004-0052 | 1 |
| MAT (Ref # 53004A) | 53004-0053 | 1 |
| MAT (Ref # 53004B) | 53004-0054 | 1 |
| SCREW,TAPPING,5X10 (Ref # 92009) | 92009-1332 | 1 |
| WASHER,8.5X26X0.8 (Ref # 92022) | 92022-101 | 1 |
| COLLAR (Ref # 92027) | 92027-4015 | 1 |
| RING-O,CRANKCASE SIDE (Ref # 92055) | 92055-1395 | 1 |
| GROMMET,CONVERTER CASE (Ref # 92071) | 92071-1212 | 1 |
| SEAL,BELT CONVERTER COVER (Ref # 92093) | 92093-0582 | 1 |
| DAMPER (Ref # 92161) | 92161-0406 | 1 |
| DAMPER (Ref # 92161A) | 92161-1484 | 1 |
| CLAMP (Ref # 92170) | 92170-1764 | 1 |
| CLAMP (Ref # 92171) | 92171-1277 | 1 |