# 2012 KX™450F

## PARTS DIAGRAM

### Engine Cover(s)

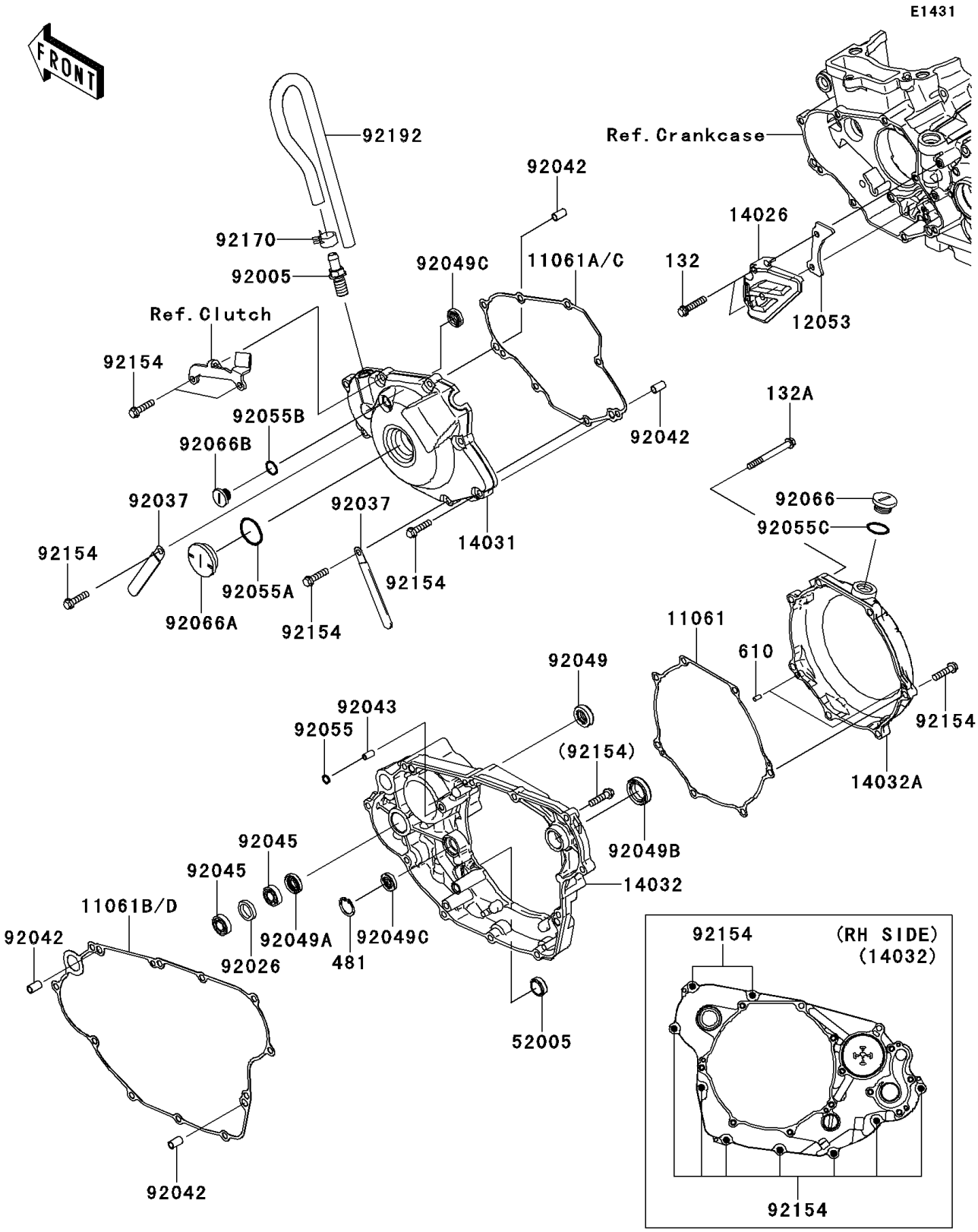


© 2026 Kawasaki Motors Corp., U.S.A.

# 2012 KX™450F

## PARTS LIST

### Engine Cover(s)

| ITEM NAME | PART NUMBER | QUANTITY |
|---|---|---|
| BOLT-FLANGED-SMALL,6X30 (Ref # 132) | 132BA0630 | 2 |
| BOLT-FLANGED-SMALL,6X60 (Ref # 132A) | 132BA0660 | 1 |
| CIRCLIP-TYPE-C,20MM (Ref # 481) | 481J2000 | 1 |
| ROLLER,4X8 (Ref # 610) | 610A0408 | 2 |
| GASKET,CLUTCH OUTER COVER (Ref # 11061) | 11061-0259 | 1 |
| GASKET,GENERATOR COVER (Ref # 11061A) | 11061-0358 | 1 |
| GASKET,CLUTCH COVER (Ref # 11061B) | 11061-0359 | 1 |
| GASKET,GENERATOR COVER (Ref # 11061C) | 11061-0452 | 1 |
| GASKET,CLUTCH COVER (Ref # 11061D) | 11061-0453 | 1 |
| GUIDE-CHAIN (Ref # 12053) | 12053-0187 | 1 |
| COVER-CHAIN (Ref # 14026) | 14026-0065 | 1 |
| COVER-GENERATOR (Ref # 14031) | 14031-0111 | 1 |
| COVER-CLUTCH,INNER (Ref # 14032) | 14032-0117 | 1 |
| COVER-CLUTCH (Ref # 14032A) | 14032-0153 | 1 |
| GAUGE,OIL LEVEL (Ref # 52005) | 52005-0019 | 1 |
| FITTING,BREATHER (Ref # 92005) | 92005-0014 | 1 |
| SPACER,16X22X4.3 (Ref # 92026) | 92026-0064 | 1 |
| CLAMP (Ref # 92037) | 92037-1993 | 2 |
| PIN,DOWEL,6.3X8X14 (Ref # 92042) | 92042-007 | 4 |
| PIN,4.2X6X12 (Ref # 92043) | 92043-1262 | 1 |
| BEARING-BALL,6900C3 (Ref # 92045) | 92045-0039 | 2 |
| SEAL-OIL,12X24X7 (Ref # 92049) | 92049-0040 | 1 |
| SEAL-OIL,12X22X5 (Ref # 92049A) | 92049-0041 | 1 |
| SEAL-OIL,20X30X7 (Ref # 92049B) | 92049-0134 | 1 |
| SEAL-OIL,10X20X5 (Ref # 92049C) | 92049-1542 | 2 |
| RING-O (Ref # 92055) | 92055-0113 | 1 |
| RING-O,27.7X2.4 (Ref # 92055A) | 92055-091 | 1 |
| RING-O,13.0X1.9 (Ref # 92055B) | 92055-1011 | 1 |
| RING-O,20X2 (Ref # 92055C) | 92055-1146 | 1 |

© 2026 Kawasaki Motors Corp., U.S.A.

# 2012 KX™450F

## PARTS LIST

### Engine Cover(s)

| ITEM NAME | PART NUMBER | QUANTITY |
|---|---|---|
| PLUG,18X9 (Ref # 92066) | 92066-0731 | 1 |
| PLUG,30X8 (Ref # 92066A) | 92066-0732 | 1 |
| PLUG,12X9.1 (Ref # 92066B) | 92066-0733 | 1 |
| BOLT,FLANGED,6X25 (Ref # 92154) | 92154-0530 | 23 |
| CLAMP (Ref # 92170) | 92170-1938 | 1 |
| TUBE,BREATHER (Ref # 92192) | 92192-0944 | 1 |

© 2026 Kawasaki Motors Corp., U.S.A.