2026 NINJA® ZX™-10R

PARTS DIAGRAM

Air Cleaner

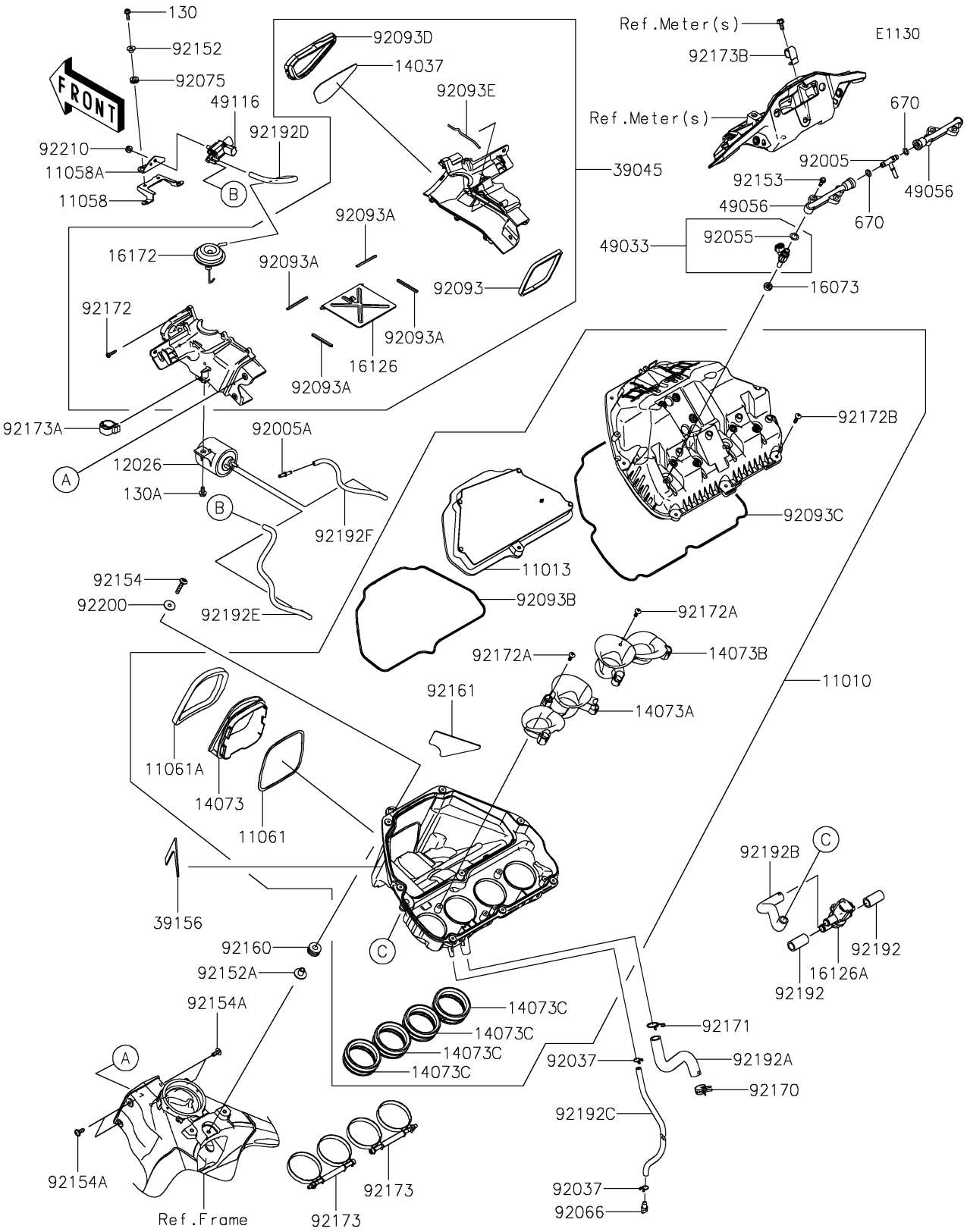

© 2026 Kawasaki Motors Corp., U.S.A.

2026 NINJA® ZX™-10R

PARTS LIST

Air Cleaner

ITEM NAME	PART NUMBER	QUANTITY
FILTER-ASSY-AIR (Ref # 11010)	11010-1807	1
ELEMENT-AIR FILTER (Ref # 11013)	11013-0777	1
BRACKET (Ref # 11058)	11058-4341	1
BRACKET (Ref # 11058A)	11058-7470	1
GASKET (Ref # 11061)	11061-0444	1
GASKET (Ref # 11061A)	11061-0445	1
CHAMBER (Ref # 12026)	12026-0009	1
SCREEN,INLET (Ref # 14037)	14037-0851	1
DUCT,SUB FUNNEL (Ref # 14073)	14073-0835	4
DUCT (Ref # 14073A)	14073-0841	1
DUCT,FUNNEL,#1&#2 (Ref # 14073B)	14073-0914	1
DUCT,FUNNEL,#3&#4 (Ref # 14073C)	14073-0915	1
INSULATOR (Ref # 16073)	16073-0129	4
VALVE (Ref # 16126)	16126-0057	1
VALVE,AIR SWITCHING (Ref # 16126A)	16126-0745	1
ACTUATOR (Ref # 16172)	16172-0023	1
DUCT-ASSY,RAM (Ref # 39045)	39045-0064	1
PAD (Ref # 39156)	39156-1988	1
NOZZLE-INJECTION (Ref # 49033)	49033-0564	4
PIPE-INJECTION (Ref # 49056)	49056-0032	2
VALVE-ASSY (Ref # 49116)	49116-0044	1
FITTING (Ref # 92005)	92005-0125	1
FITTING (Ref # 92005A)	92005-1436	1
CLAMP,TUBE (Ref # 92037)	92037-147	2
RING-O,INJECTION NOZZLE (Ref # 92055)	92055-0124	4
PLUG,DRAIN (Ref # 92066)	92066-1211	1
DAMPER (Ref # 92075)	92075-161	2
SEAL (Ref # 92093)	92093-0176	1
SEAL (Ref # 92093A)	92093-0178	4

© 2026 Kawasaki Motors Corp., U.S.A.

2026 NINJA® ZX™-10R

PARTS LIST

Air Cleaner

ITEM NAME	PART NUMBER	QUANTITY
SEAL,ELEMENT (Ref # 92093B)	92093-0686	1
SEAL,CASE (Ref # 92093C)	92093-0693	1
SEAL (Ref # 92093D)	92093-0859	1
SEAL (Ref # 92093E)	92093-0860	1
COLLAR,5.2X7.5X8.2 (Ref # 92152)	92152-1880	2
COLLAR (Ref # 92152A)	92152-4116	1
BOLT,FLANGED,5MM (Ref # 92153)	92153-0361	4
BOLT,SOCKET,6X30 (Ref # 92154)	92154-0435	1
BOLT,FLANGED,BUTTON,6X18 (Ref # 92154A)	92154-1882	4
DAMPER (Ref # 92160)	92160-1162	1
DAMPER (Ref # 92161)	92161-2408	1
CLAMP (Ref # 92170)	92170-1060	1
CLAMP (Ref # 92171)	92171-0391	1
SCREW,TAPPING,5X20 (Ref # 92172)	92172-0009	6
SCREW,TAPPING,5X16 (Ref # 92172A)	92172-0482	6
SCREW,TAPPING,5X20 (Ref # 92172B)	92172-0483	8
CLAMP (Ref # 92173)	92173-0222	2
CLAMP,CLIP (Ref # 92173A)	92173-1385	1
CLAMP (Ref # 92173B)	92173-3737	1
TUBE,12X17.6X38 (Ref # 92192)	92192-0887	2
TUBE,BREATHER (Ref # 92192A)	92192-0889	1
TUBE,AIR CLEANER-ASV (Ref # 92192B)	92192-1619	1
TUBE,10X13X420 (Ref # 92192C)	92192-1644	1
TUBE,ACTUATOR-VALVE (Ref # 92192D)	92192-2926	1
TUBE,VALVE-CHAMBER (Ref # 92192E)	92192-2927	1
TUBE,CHAMBER-FITTING (Ref # 92192F)	92192-2928	1
WASHER,6.5X22X1.6 (Ref # 92200)	92200-1087	1
NUT,FLANGED,6MM (Ref # 92210)	92210-0368	1
BOLT-FLANGED,5X16 (Ref # 130)	130BA0516	2

© 2026 Kawasaki Motors Corp., U.S.A.

2026 NINJA® ZX™-10R

PARTS LIST

Air Cleaner

ITEM NAME	PART NUMBER	QUANTITY
BOLT-FLANGED,6X12 (Ref # 130A)	130BB0612	1
O RING,8MM (Ref # 670)	670E1508	2

© 2026 Kawasaki Motors Corp., U.S.A.