2020 TERYX® CAMO

PARTS DIAGRAM

Brake Piping

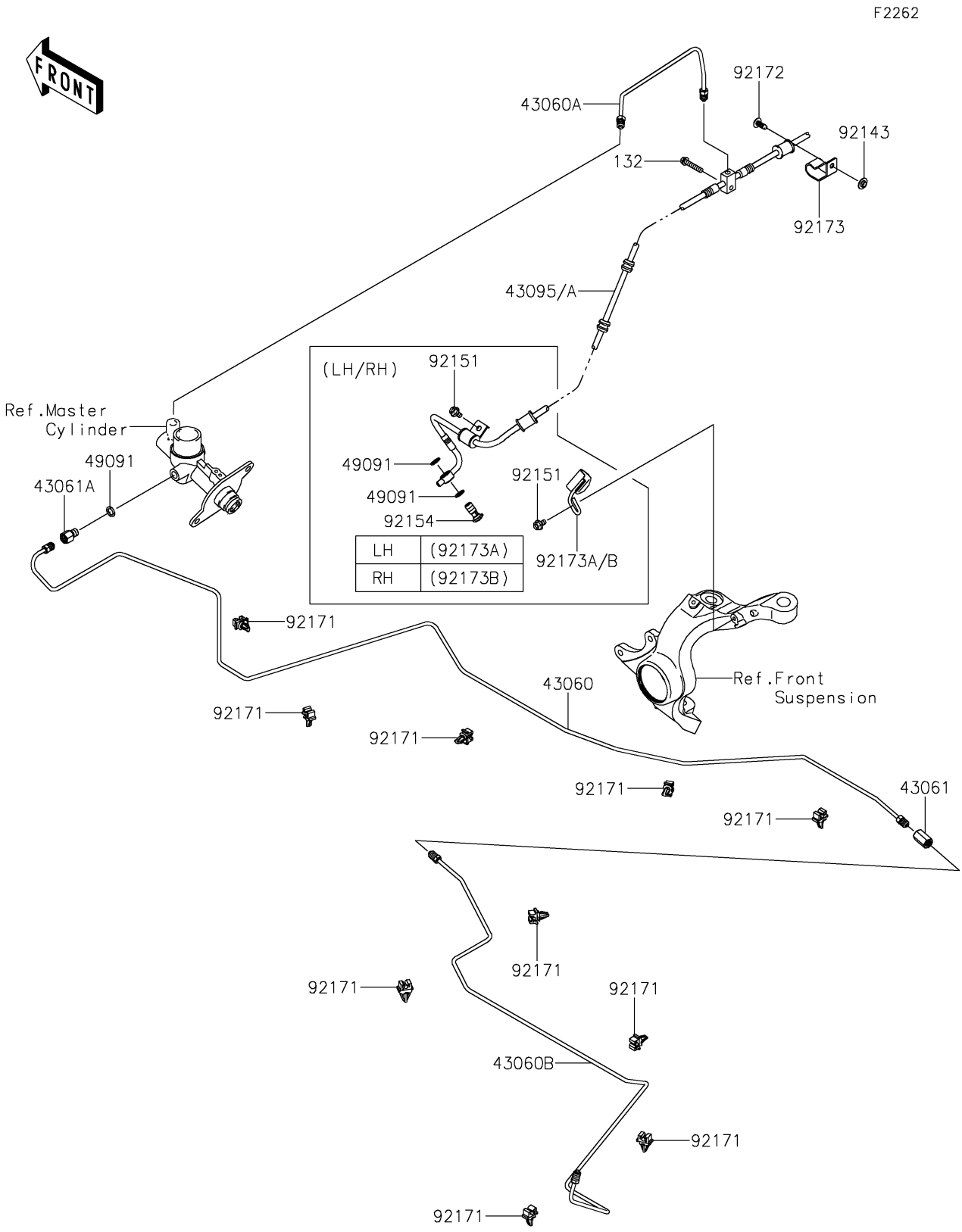

© 2026 Kawasaki Motors Corp., U.S.A.

2020 TERYX® CAMO

PARTS LIST

Brake Piping

ITEM NAME	PART NUMBER	QUANTITY
PIPE-BRAKE,M/C-JOINT (Ref # 43060)	43060-0316	1
PIPE-BRAKE,M/C-FR JOINT (Ref # 43060A)	43060-0320	1
PIPE-BRAKE,JOINT-BRAKE (Ref # 43060B)	43060-0324	1
JOINT-BRAKE (Ref # 43061)	43061-0003	1
JOINT-BRAKE,M/C (Ref # 43061A)	43061-0302	1
HOSE-BRAKE,FR (Ref # 43095A)	43095-1568	1
WASHER-SEAL,10.1X14.5X1.5 (Ref # 49091)	49091-0001	5
COLLAR (Ref # 92143)	92143-1087	1
BOLT,6X10 (Ref # 92151)	92151-1344	4
BOLT,TORX,10X23 (Ref # 92154)	92154-1875	2
CLAMP (Ref # 92171)	92171-0805	10
SCREW,TAPPING,6X16 (Ref # 92172)	92172-0739	1
CLAMP (Ref # 92173)	92173-0930	1
CLAMP,LH (Ref # 92173A)	92173-0934	1
CLAMP,RH (Ref # 92173B)	92173-0935	1
BOLT-FLANGED-SMALL,6X30 (Ref # 132)	132BA0630	1

© 2026 Kawasaki Motors Corp., U.S.A.