# 2025 RIDGE® XR CREW LIMITED HVAC

Kawasaki
Let the Good Times Roll®

## PARTS DIAGRAM

### Transmission

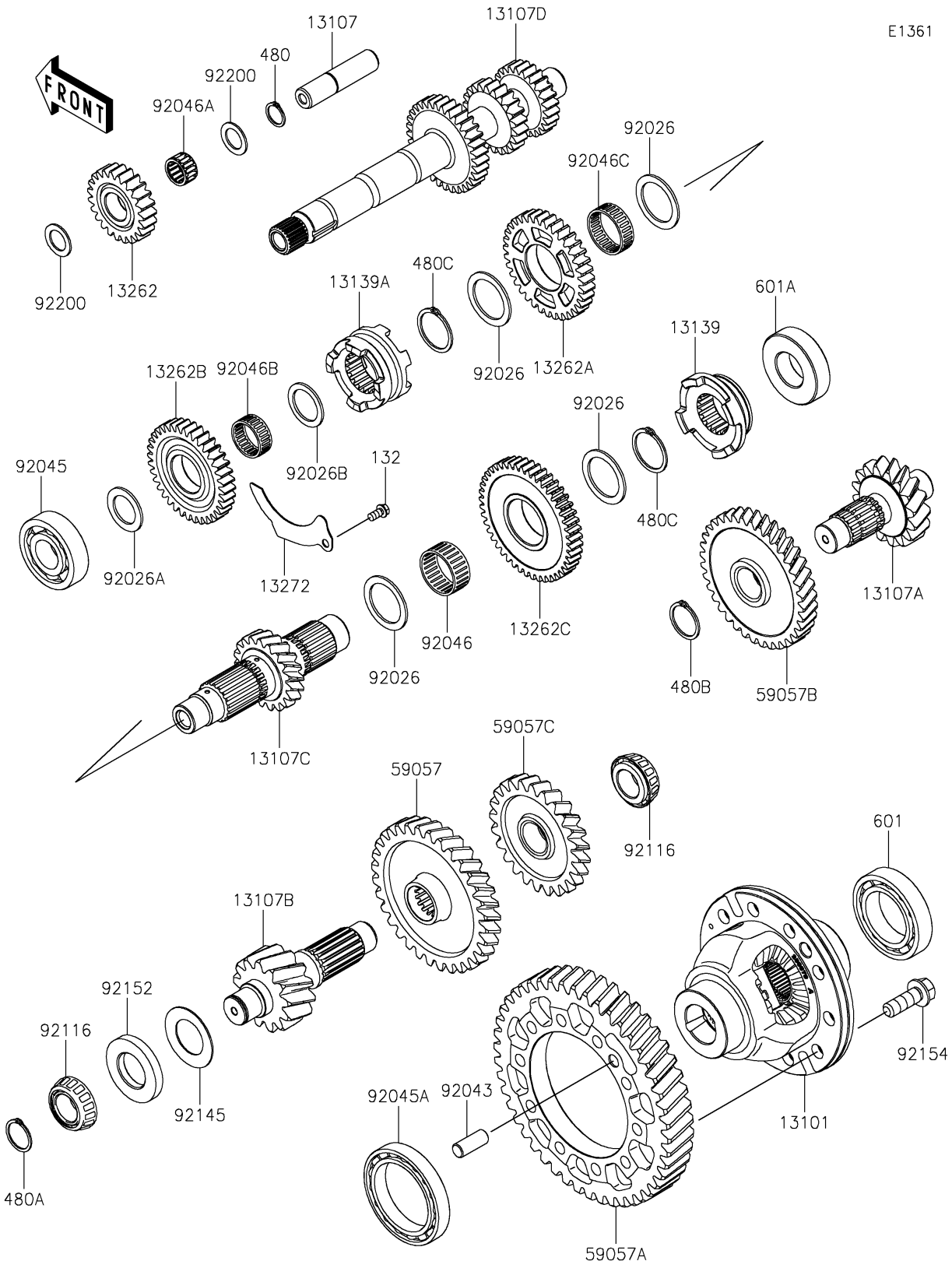


© 2026 Kawasaki Motors Corp., U.S.A.

# 2025 RIDGE® XR CREW LIMITED HVAC

Kawasaki
Let the Good Times Roll®

## PARTS LIST

### Transmission

| ITEM NAME | PART NUMBER | QUANTITY |
|---|---|---|
| GEAR-ASSY,DIFFERENTIAL (Ref # 13101) | 13101-0735 | 1 |
| SHAFT,REVERSE IDLER (Ref # 13107) | 13107-0879 | 1 |
| SHAFT,3RD,16T (Ref # 13107A) | 13107-0900 | 1 |
| SHAFT,4TH,13T (Ref # 13107B) | 13107-0967 | 1 |
| SHAFT,2ND,19T (Ref # 13107C) | 13107-0974 | 1 |
| SHAFT,INPUT (Ref # 13107D) | 13107-1556 | 1 |
| SHIFTER,LOW,19T (Ref # 13139) | 13139-0030 | 1 |
| SHIFTER,HIGH&REV,19T (Ref # 13139A) | 13139-0037 | 1 |
| GEAR,REVERSE IDLER,23T (Ref # 13262) | 13262-1650 | 1 |
| GEAR,REV,35T (Ref # 13262A) | 13262-1651 | 1 |
| GEAR,HIGH,36T (Ref # 13262B) | 13262-1655 | 1 |
| GEAR,LOW,45T (Ref # 13262C) | 13262-1676 | 1 |
| PLATE,OIL (Ref # 13272) | 13272-2570 | 1 |
| GEAR-HELICAL,32T (Ref # 59057) | 59057-0038 | 1 |
| GEAR-HELICAL,46T (Ref # 59057A) | 59057-0040 | 1 |
| GEAR-HELICAL,36T (Ref # 59057B) | 59057-0042 | 1 |
| GEAR-HELICAL,24T (Ref # 59057C) | 59057-0046 | 1 |
| SPACER,35.2X47X2 (Ref # 92026) | 92026-0765 | 4 |
| SPACER,25.2X38X2 (Ref # 92026A) | 92026-0856 | 1 |
| SPACER,28X38X2 (Ref # 92026B) | 92026-1299 | 1 |
| PIN,DOWEL,12X30 (Ref # 92043) | 92043-0789 | 1 |
| BEARING-BALL,6305RSH2 (Ref # 92045) | 92045-0899 | 1 |
| BEARING-BALL,6912 (Ref # 92045A) | 92045-0965 | 1 |
| BEARING-NEEDLE,35X40X17 (Ref # 92046) | 92046-0611 | 1 |
| BEARING-NEEDLE (Ref # 92046A) | 92046-0634 | 1 |
| BEARING-NEEDLE (Ref # 92046B) | 92046-0635 | 1 |
| BEARING-NEEDLE (Ref # 92046C) | 92046-0636 | 1 |
| BEARING-ROLLER (Ref # 92116) | 92116-1053 | 2 |
| SPRING (Ref # 92145) | 92145-1837 | 1 |

© 2026 Kawasaki Motors Corp., U.S.A.

# 2025 RIDGE® XR CREW LIMITED HVAC

Kawasaki
Let the Good Times Roll®

## PARTS LIST

### Transmission

| ITEM NAME | PART NUMBER | QUANTITY |
|---|---|---|
| COLLAR (Ref # 92152) | 92152-2526 | 1 |
| BOLT,12X35 (Ref # 92154) | 92154-4495 | 10 |
| WASHER,18.2X28X1.5 (Ref # 92200) | 92200-0716 | 2 |
| BOLT-FLANGED-SMALL,6X12 (Ref # 132) | 132BA0612 | 1 |
| CIRCLIP-TYPE-C,18MM (Ref # 480) | 480J1800 | 1 |
| CIRCLIP-TYPE-C,25MM (Ref # 480A) | 480J2500 | 1 |
| CIRCLIP (Ref # 480B) | 480J2900 | 1 |
| CIRCLIP (Ref # 480C) | 480J3500 | 2 |
| BEARING-BALL,6012 (Ref # 601) | 601A6012 | 1 |
| BEARING-BALL (Ref # 601A) | 601A6206 | 1 |

© 2026 Kawasaki Motors Corp., U.S.A.