2023 KLR®650 S

PARTS DIAGRAM

Front Master Cylinder

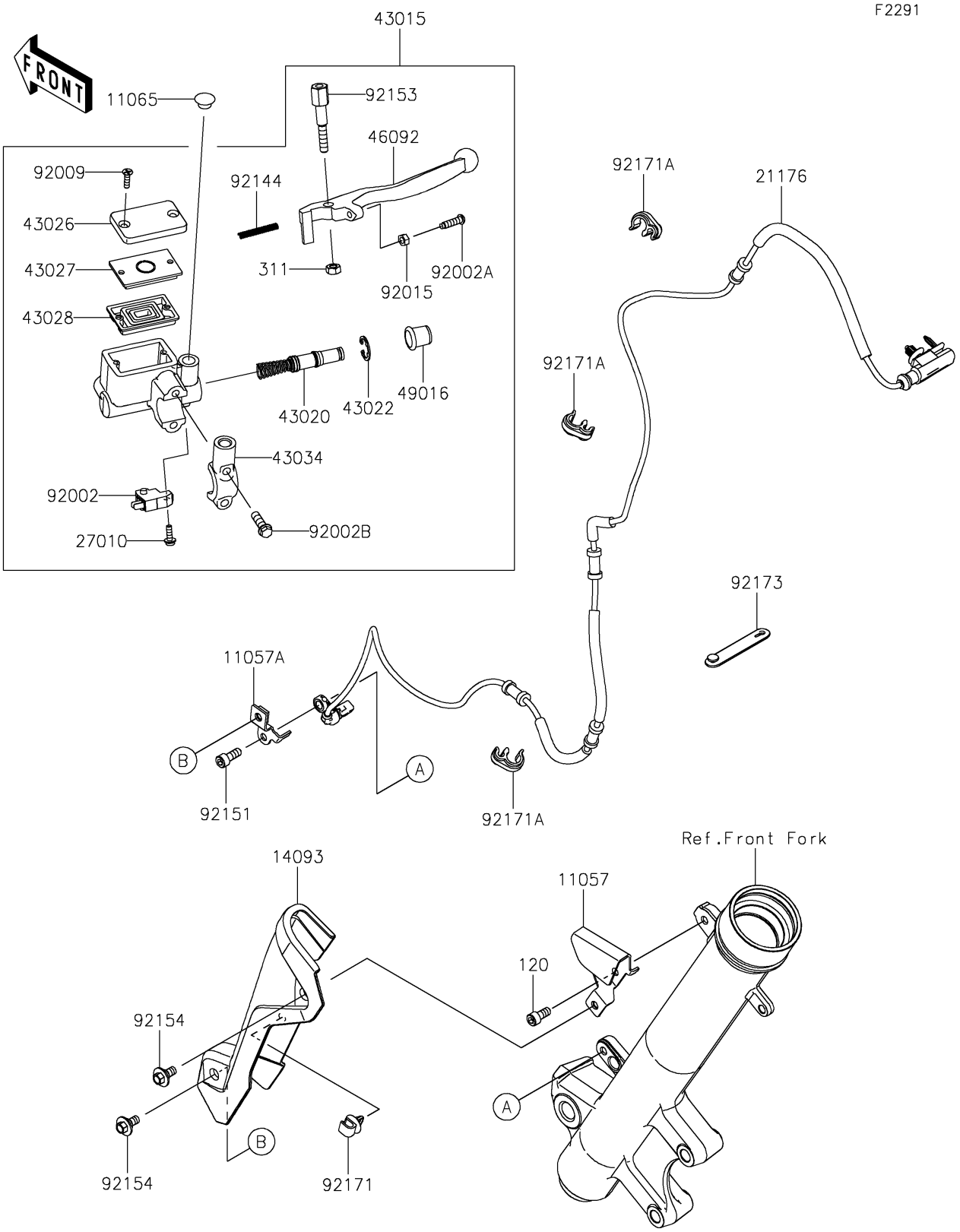

© 2026 Kawasaki Motors Corp., U.S.A.

2023 KLR®650 S

PARTS LIST

Front Master Cylinder

ITEM NAME	PART NUMBER	QUANTITY
BRACKET,ABS SENSOR COVER (Ref # 11057)	11057-4375	1
BRACKET,SPEED SENSOR (Ref # 11057A)	11057-4376	1
CAP,DUMMY (Ref # 11065)	11065-0921	1
COVER,ABS SENSOR (Ref # 14093)	14093-0863	1
SENSOR,SPEED,FR (Ref # 21176)	21176-0994	1
SWITCH,BRAKE (Ref # 27010)	27010-0762	1
CYLINDER-ASSY-MASTER,FR (Ref # 43015)	43015-0788	1
PISTON-COMP-BRAKE (Ref # 43020)	43020-1104	1
STOPPER-BRAKE,PISTON (Ref # 43022)	43022-1010	1
CAP-BRAKE (Ref # 43026)	43026-1082	1
PLATE-DIAPHRAGM (Ref # 43027)	43027-1057	1
DIAPHRAGM (Ref # 43028)	43028-1061	1
HOLDER-BRAKE (Ref # 43034)	43034-0145	1
LEVER-GRIP,FRONT BRAKE (Ref # 46092)	46092-1175	1
COVER-SEAL,MASTER CYLINDER (Ref # 49016)	49016-1044	1
BOLT,SCREW,4X12 (Ref # 92002)	92002-1323	1
BOLT,ADJUST (Ref # 92002A)	92002-1893	1
BOLT (Ref # 92002B)	92002-1894	2
SCREW,4MM (Ref # 92009)	92009-1458	2
NUT,ADJUST (Ref # 92015)	92015-1642	1
SPRING,RETURN (Ref # 92144)	92144-1103	1
BOLT (Ref # 92151)	92151-1166	1
BOLT,LEVER SET (Ref # 92153)	92153-0790	1
BOLT,FLANGED,6X9 (Ref # 92154)	92154-0546	2
CLAMP (Ref # 92171)	92171-0640	1
CLAMP,BRAKE HOSE (Ref # 92171A)	92171-1819	3
CLAMP (Ref # 92173)	92173-2199	1
BOLT-SOCKET,6X14 (Ref # 120)	120CA0614	1
NUT-HEX,6MM (Ref # 311)	311BB0600	1

© 2026 Kawasaki Motors Corp., U.S.A.