# 2022 VERSYS® 650

## PARTS DIAGRAM

### Fuel Tank

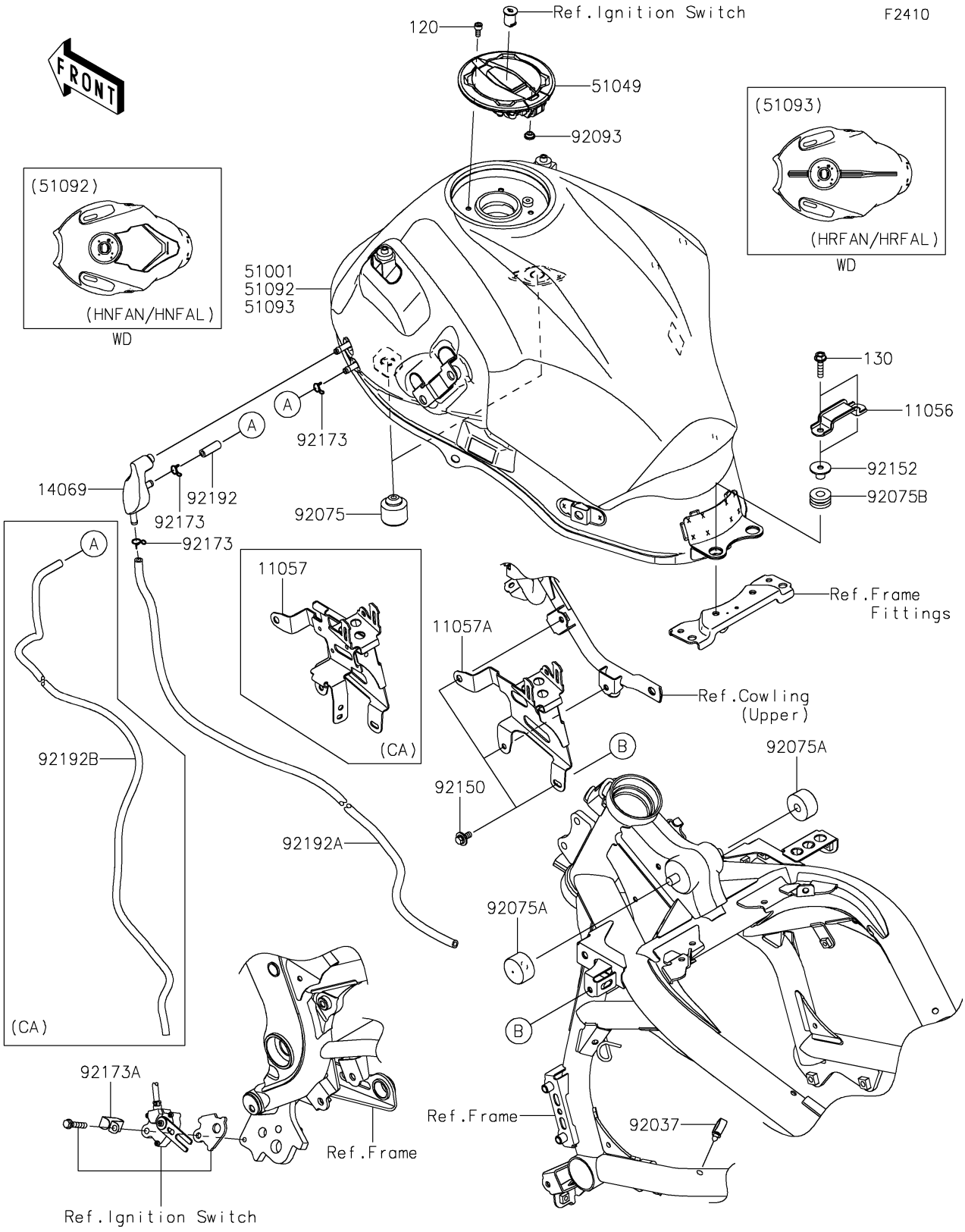


© 2026 Kawasaki Motors Corp., U.S.A.

# 2022 VERSYS® 650

## PARTS LIST

### Fuel Tank

| ITEM NAME | PART NUMBER | QUANTITY |
|---|---|---|
| BRACKET,SEAT (Ref # 11056) | 11056-0361 | 1 |
| BRACKET,CANISTER (Ref # 11057) | 11057-7966 | 1 |
| BRACKET,GRIP HEATER CONTROLLER (Ref # 11057A) | 11057-7967 | 1 |
| BREATHER (Ref # 14069) | 14069-0011 | 1 |
| TANK-COMP-FUEL,M.S.BLACK (Ref # 51001) | 51001-0926-660 | 1 |
| CAP-TANK,FUEL (Ref # 51049) | 51049-0756 | 1 |
| CLAMP,HOSE (Ref # 92037) | 92037-1827 | 1 |
| DAMPER (Ref # 92075) | 92075-1002 | 2 |
| DAMPER,FUEL TANK (Ref # 92075A) | 92075-125 | 2 |
| DAMPER,10X24X12 (Ref # 92075B) | 92075-1690 | 2 |
| SEAL,FUEL TANK CAP (Ref # 92093) | 92093-1030 | 1 |
| BOLT,FLANGED,6X14 (Ref # 92150) | 92150-1689 | 3 |
| COLLAR,6.5X10X13.1 (Ref # 92152) | 92152-0910 | 2 |
| CLAMP (Ref # 92173) | 92173-0049 | 1 |
| CLAMP (Ref # 92173A) | 92173-0833 | 1 |
| TUBE,5X9X26 (Ref # 92192) | 92192-0910 | 1 |
| TUBE,5X9X900 (Ref # 92192A) | 92192-1237 | 1 |
| TUBE,5X9X940&35 (Ref # 92192B) | 92192-1403 | 1 |
| BOLT-SOCKET,5X12 (Ref # 120) | 120CA0512 | 4 |
| BOLT-FLANGED,6X25 (Ref # 130) | 130BA0625 | 2 |
| CLAMP (Ref # 92173) | 92173-0049 | 3 |

© 2026 Kawasaki Motors Corp., U.S.A.