# 2022 KLR®650

## PARTS DIAGRAM

### Balancer

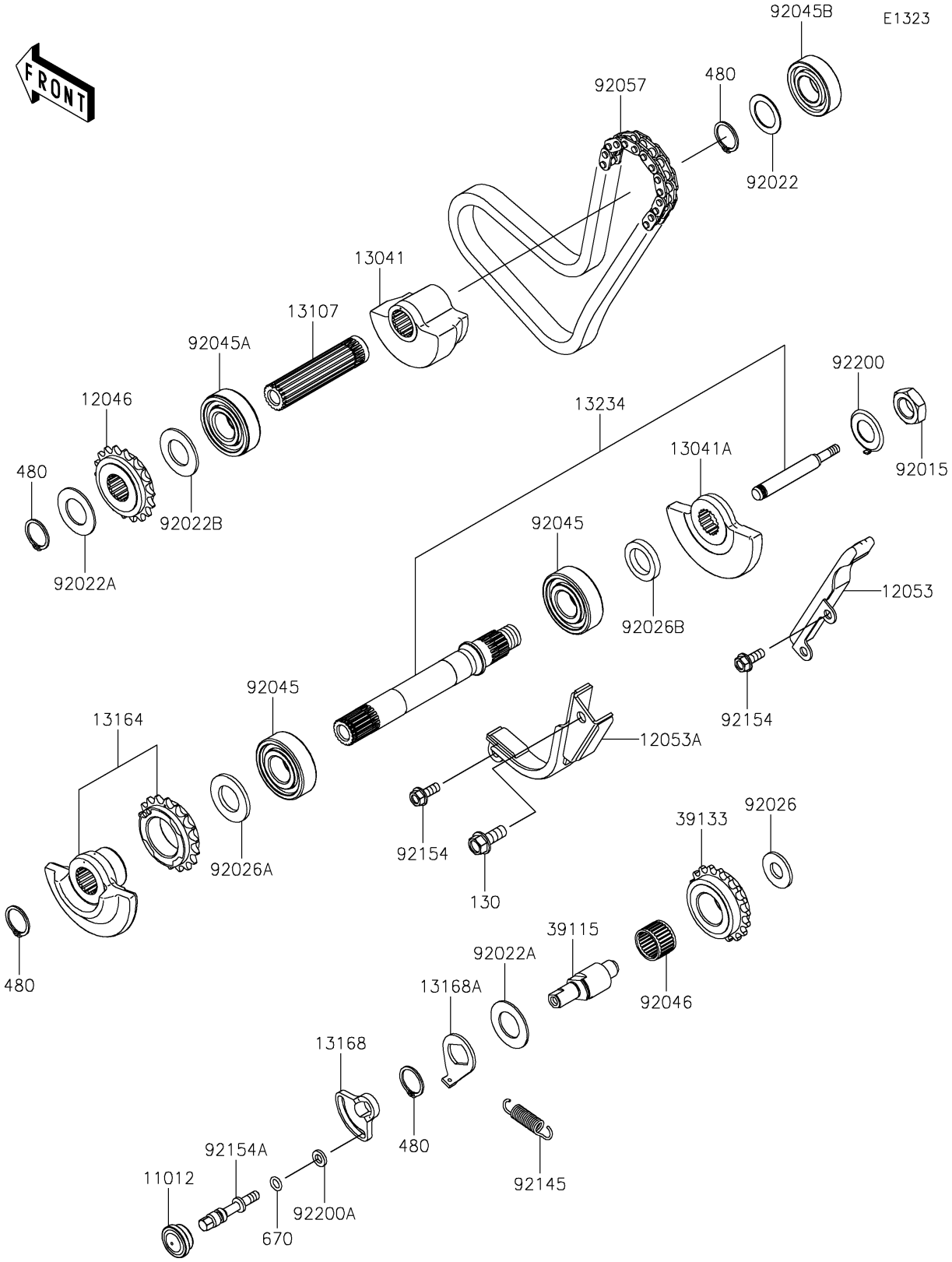


© 2026 Kawasaki Motors Corp., U.S.A.

# 2022 KLR®650

## PARTS LIST

### Balancer

Kawasaki
Let the Good Times Roll®

| ITEM NAME | PART NUMBER | QUANTITY |
|---|---|---|
| CAP (Ref # 11012) | 11012-1369 | 1 |
| SPROCKET,BALANCER,18T (Ref # 12046) | 12046-1165 | 1 |
| GUIDE-CHAIN,RR (Ref # 12053) | 12053-1111 | 1 |
| GUIDE-CHAIN,FR (Ref # 12053A) | 12053-1175 | 1 |
| BALANCER,RR (Ref # 13041) | 13041-0032 | 1 |
| BALANCER,FR,RH (Ref # 13041A) | 13041-0034 | 1 |
| SHAFT,BALANCER,RR (Ref # 13107) | 13107-1104 | 1 |
| BALANCER-COMP,FR,LH (Ref # 13164) | 13164-0002 | 1 |
| LEVER,IDLER SHAFT (Ref # 13168) | 13168-0184 | 1 |
| LEVER (Ref # 13168A) | 13168-0911 | 1 |
| SHAFT-COMP,BALANCER,FR (Ref # 13234) | 13234-0035 | 1 |
| SHAFT-IDLER (Ref # 39115) | 39115-0022 | 1 |
| SPROCKET-IDLER,IDLER (Ref # 39133) | 39133-1060 | 1 |
| NUT,16MM (Ref # 92015) | 92015-1477 | 1 |
| WASHER,20.5X30X1,STEEL (Ref # 92022) | 92022-112 | 1 |
| WASHER,20.3X36X1.5 (Ref # 92022A) | 92022-1489 | 2 |
| WASHER,20.2X36X2 (Ref # 92022B) | 92022-1880 | 1 |
| SPACER,12.2X27X2.3 (Ref # 92026) | 92026-0151 | 1 |
| SPACER,20.2X36X3 (Ref # 92026A) | 92026-0155 | 1 |
| SPACER,20.2X30X5 (Ref # 92026B) | 92026-1245 | 1 |
| BEARING-BALL,20X47X14 (Ref # 92045) | 92045-0070 | 2 |
| BEARING-BALL (Ref # 92045A) | 92045-0071 | 1 |
| BEARING-BALL,20X42X12 (Ref # 92045B) | 92045-0072 | 1 |
| BEARING-NEEDLE (Ref # 92046) | 92046-0640 | 1 |
| CHAIN,BALANCER,BF06HX70L (Ref # 92057) | 92057-1158 | 1 |
| SPRING (Ref # 92145) | 92145-0529 | 1 |
| BOLT,FLANGED,6X16 (Ref # 92154) | 92154-1428 | 3 |
| BOLT,IDLER LEVER (Ref # 92154A) | 92154-4358 | 1 |
| WASHER (Ref # 92200) | 92200-0558 | 1 |

© 2026 Kawasaki Motors Corp., U.S.A.

# 2022 KLR®650

## PARTS LIST

### Balancer

| ITEM NAME | PART NUMBER | QUANTITY |
|---|---|---|
| WASHER,6.5X12X2.0 (Ref # 92200A) | 92200-1263 | 1 |
| BOLT-FLANGED,8X20 (Ref # 130) | 130CA0820 | 1 |
| CIRCLIP-TYPE-C,20MM (Ref # 480) | 480J2000 | 4 |
| O RING,7MM (Ref # 670) | 670B1507 | 1 |

© 2026 Kawasaki Motors Corp., U.S.A.