# 2017 KLX®110L

## PARTS DIAGRAM

### Fenders

F2170

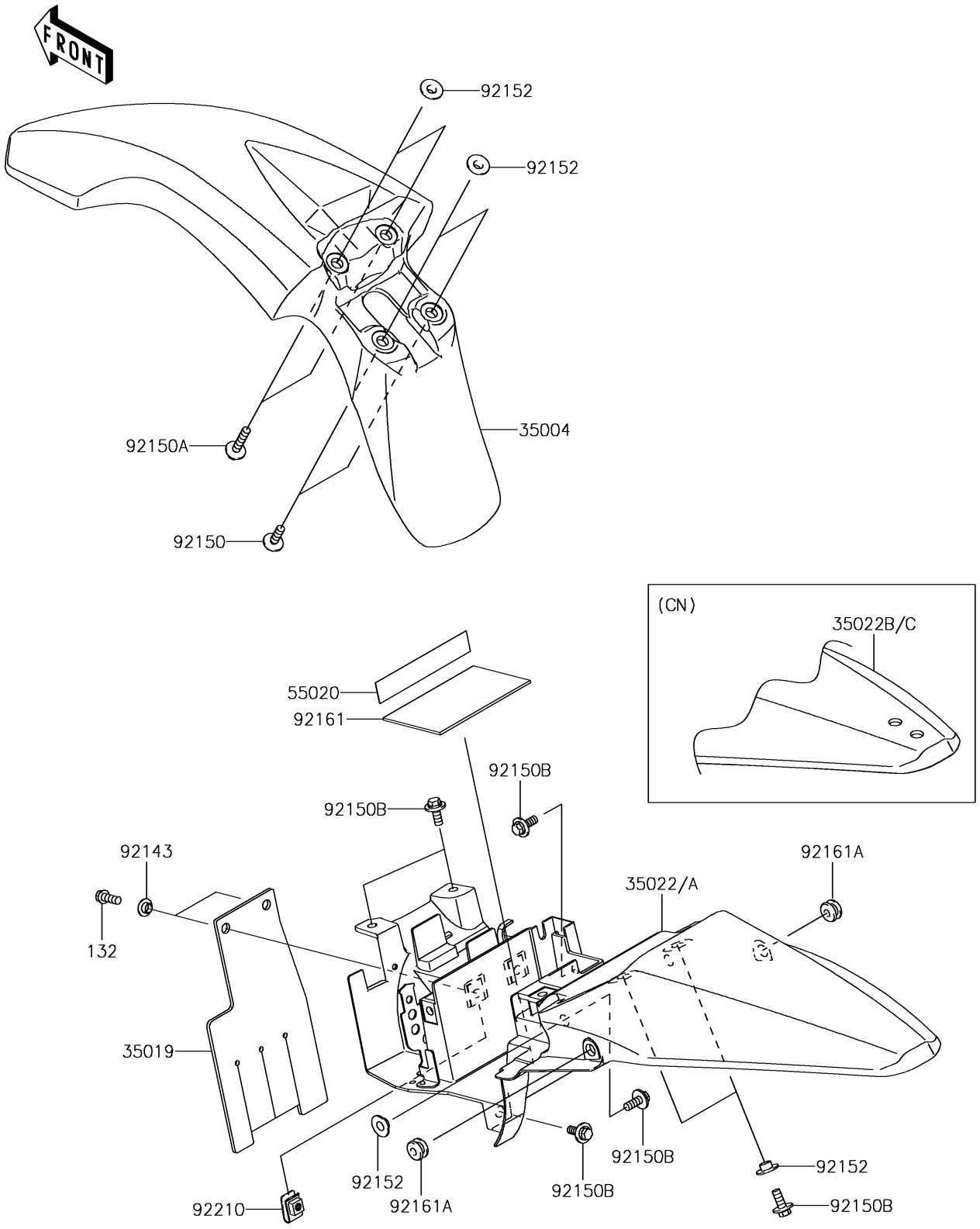


© 2026 Kawasaki Motors Corp., U.S.A.

# 2017 KLX®110L

## PARTS LIST

### Fenders

| ITEM NAME | PART NUMBER | QUANTITY |
|---|---|---|
| BOLT-FLANGED-SMALL,6X16 (Ref # 132) | 132BA0616 | 2 |
| FENDER-FRONT,L.GREEN (Ref # 35004) | 35004-0148-290 | 1 |
| FLAP (Ref # 35019) | 35019-0091 | 1 |
| FENDER-COMP-REAR,L.GREEN (Ref # 35022A) | 35022-0079-290 | 1 |
| FENDER-COMP-REAR,L.GREEN (Ref # 35022C) | 35022-0080-290 | 1 |
| GUARD (Ref # 55020) | 55020-0552 | 1 |
| COLLAR (Ref # 92143) | 92143-1331 | 2 |
| BOLT,FLANGED,6X20 (Ref # 92150) | 92150-1339 | 2 |
| BOLT,FLANGED,6X30 (Ref # 92150A) | 92150-1486 | 2 |
| BOLT,FLANGED,6X16 (Ref # 92150B) | 92150-1506 | 8 |
| COLLAR (Ref # 92152) | 92152-0427 | 8 |
| DAMPER (Ref # 92161) | 92161-0845 | 1 |
| DAMPER (Ref # 92161A) | 92161-0864 | 2 |
| NUT,6MM (Ref # 92210) | 92210-0218 | 2 |

© 2026 Kawasaki Motors Corp., U.S.A.