1979 Custom

PARTS DIAGRAM

FRONT MASTER CYLINDER (KZ650-C2/C3)

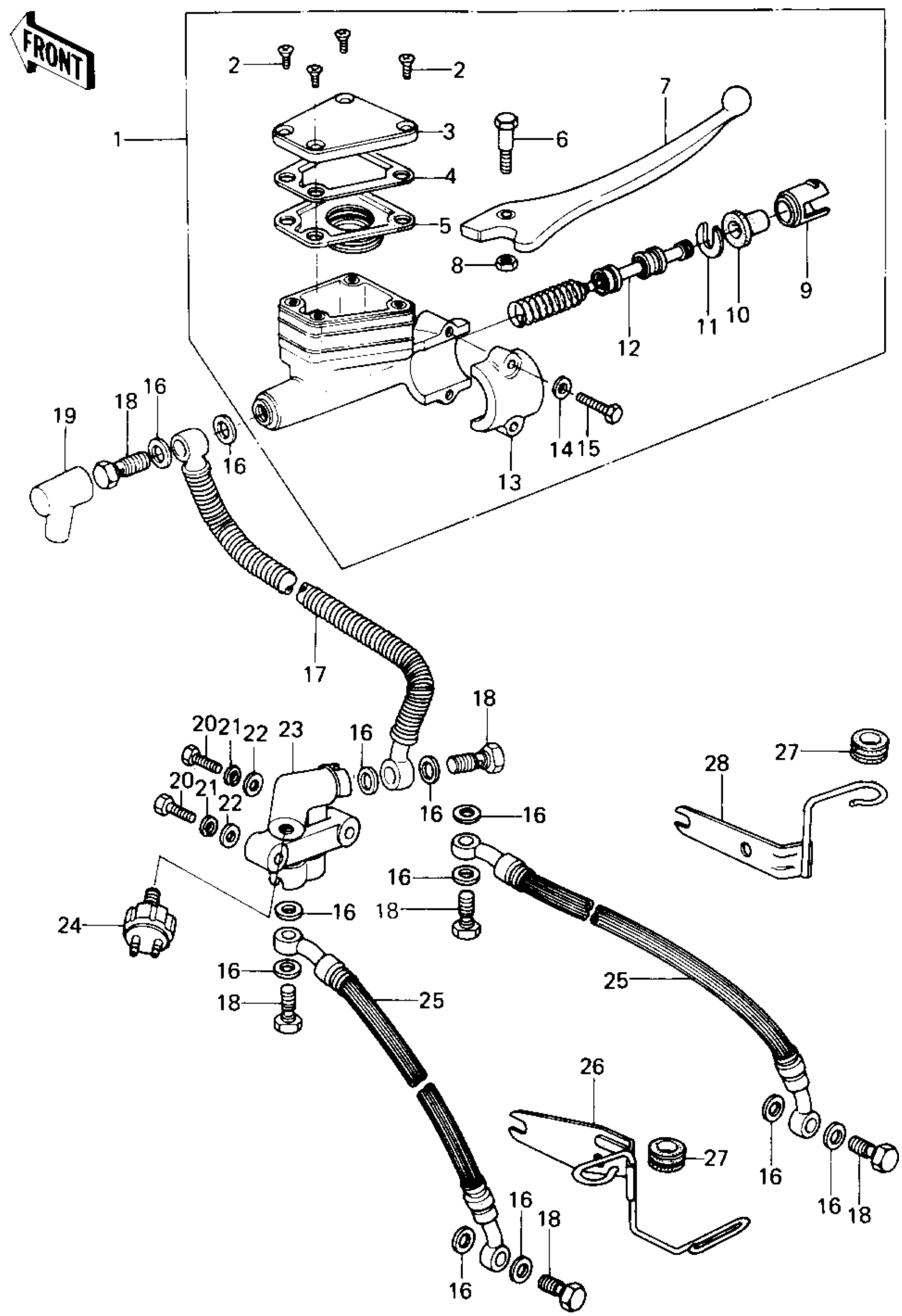

© 2026 Kawasaki Motors Corp., U.S.A.

1979 Custom

PARTS LIST

FRONT MASTER CYLINDER (KZ650-C2/C3)

ITEM NAME	PART NUMBER	QUANTITY
CYLINDER ASSY,MSTR,F (Ref # 1)	43015-1009	1
SCREW,COUNTERSUNK HE (Ref # 2)	92001-1055	4
CAP,OIL CUP (Ref # 3)	43026-1003	1
PLATE,DIAPHRAGM (Ref # 4)	43027-1002	1
DIAPHRAGM (Ref # 5)	43028-1002	1
BOLT,CLUTCH LEV FITT (Ref # 6)	92001-1056	1
LEVER,FRONT BRAKE (Ref # 7)	46092-1002	1
NUT 6MM (Ref # 8)	312B0600	1
LINER,PISTON (Ref # 9)	14008-1007	1
DUST COVER (Ref # 10)	49016-1010	1
STOPER,PISTON (Ref # 11)	43022-1001	1
PISTON-COMP-BRAKE (Ref # 12)	43020-1023	1
HOLDER,MASTER CYLIND (Ref # 13)	43034-1001	1
WASHER PLAIN 6MM (Ref # 14)	411B0600	2
BOLT HEX HEAD 6X25 (Ref # 15)	110N0625	2
WASHER-OIL BOLT (Ref # 16)	43067-001	12
HOSE,M/C BRAKE (Ref # 17)	43059-032	1
BOLT,OIL,L=23 (Ref # 18)	92002-1888	6
BOOT,DUST (Ref # 19)	49006-1041	1
BOLT,HEX HEAD,6X45 (Ref # 20)	110N0645	2
WASHER SPRING 6MM (Ref # 21)	461F0600	2
WASHER PLAIN 6MM (Ref # 22)	411B0600	2
JOINT,FOUR WAY (Ref # 23)	43075-002	1
SWITCH-FRONT BRAKE (Ref # 24)	43065-001	1
HOSE,CALIPER BRAKE (Ref # 25)	43059-033	2
BRACKET (Ref # 26)	11034-1041	1
DAMPER RUBBER,CYL HS (Ref # 27)	43064-006	2
BRACKET,BRAKE HOSE (Ref # 28)	43063-008	1

© 2026 Kawasaki Motors Corp., U.S.A.