1981 KX420

PARTS DIAGRAM

REAR SUSPENSION (KX420-A2)

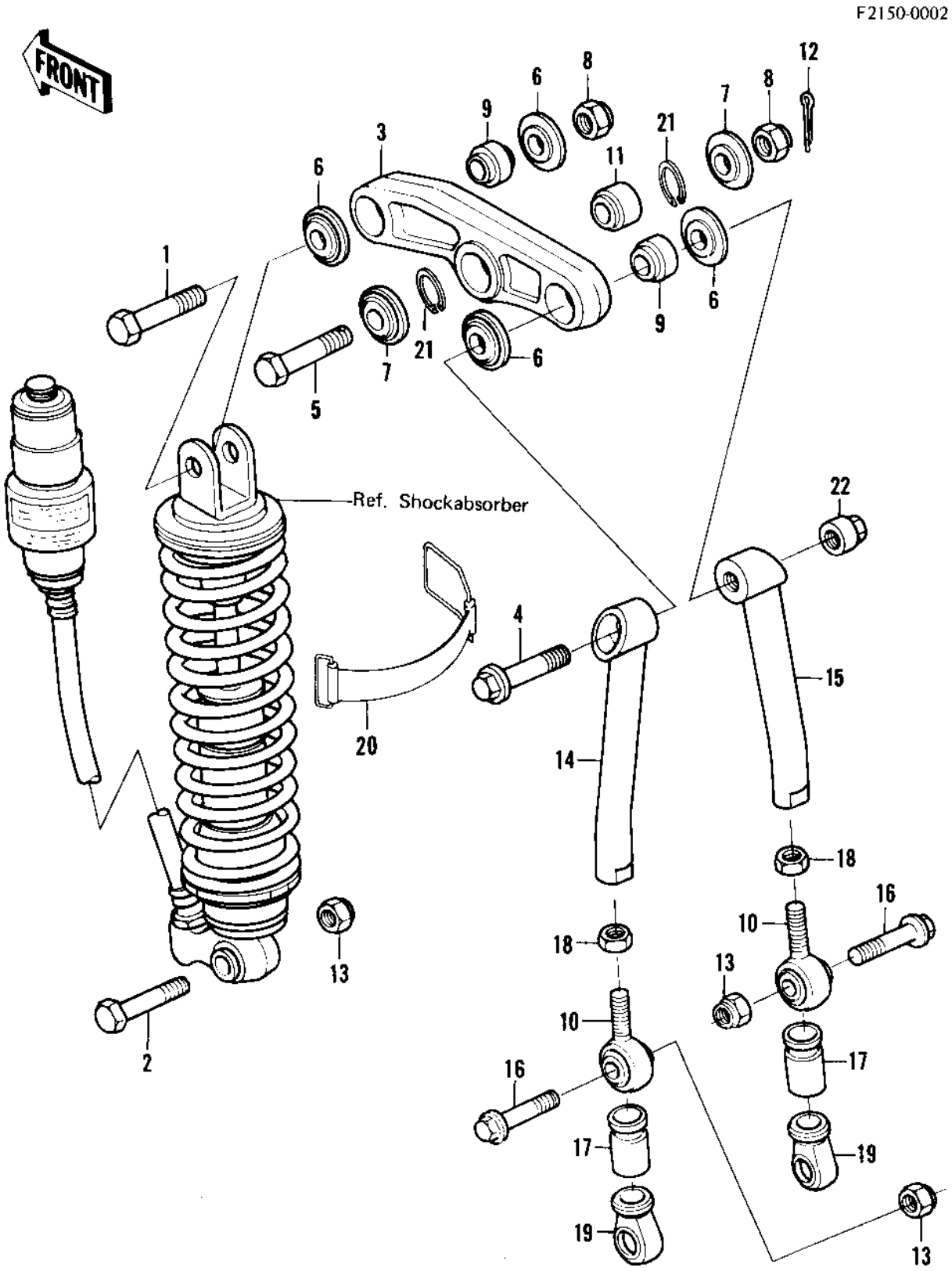

© 2026 Kawasaki Motors Corp., U.S.A.

1981 KX420

PARTS LIST

REAR SUSPENSION (KX420-A2)

ITEM NAME	PART NUMBER	QUANTITY
BOLT,HEX HEAD,14X50 (Ref # 1)	92001-1317	1
BOLT,HEX HEAD,12X55 (Ref # 2)	113P1255A	1
ARM-SUSP (Ref # 3)	39007-4002	1
BOLT,14X60 (Ref # 4)	92001-1344	1
BOLT,HEX HEAD,14X60 (Ref # 5)	92001-1335	1
CAP,SUSPENSION ARM (Ref # 6)	11012-1117	1
CAP,SUSPENSION ARM (Ref # 7)	11012-1168	1
NUT-LOCK,14MM (Ref # 8)	92019-011	1
NUT-LOCK,14MM (Ref # 8)	92019-011	1
JOINT,BALL,SUSPENSION (Ref # 9)	59266-1001	1
JOINT,BALL,SUSPENSION (Ref # 10)	59266-1002	1
BUSHING,SUSPENSION AM (Ref # 11)	92028-1087	1
PIN COTTER 2.5X25 (Ref # 12)	550D2525	1
NUT-LOCK,12MM (Ref # 13)	92019-009	1
ROD,UNI-TRACK,LH (Ref # 14)	46102-1024	1
ROD,UNI-TRACK,RH (Ref # 15)	46102-1025	1
BOLT,HEX HEAD,12X48 (Ref # 16)	92001-1297	1
BOOT,BALL JOINT (Ref # 17)	49006-1045	1
NUT-HEX-FINE,12MM (Ref # 18)	315B1200	1
BOOT,BALL JOINT (Ref # 19)	49006-1046	1
BAND,FUEL TANK (Ref # 20)	92072-076	1
RING,SNAP (Ref # 21)	92033-1064	1
NUT,UNITRAK LINK (Ref # 22)	92015-1123	1

© 2026 Kawasaki Motors Corp., U.S.A.