1983 LTD Belt

PARTS DIAGRAM

ENGINE COVERS ('81-'83 D2/D3/D4/D5)

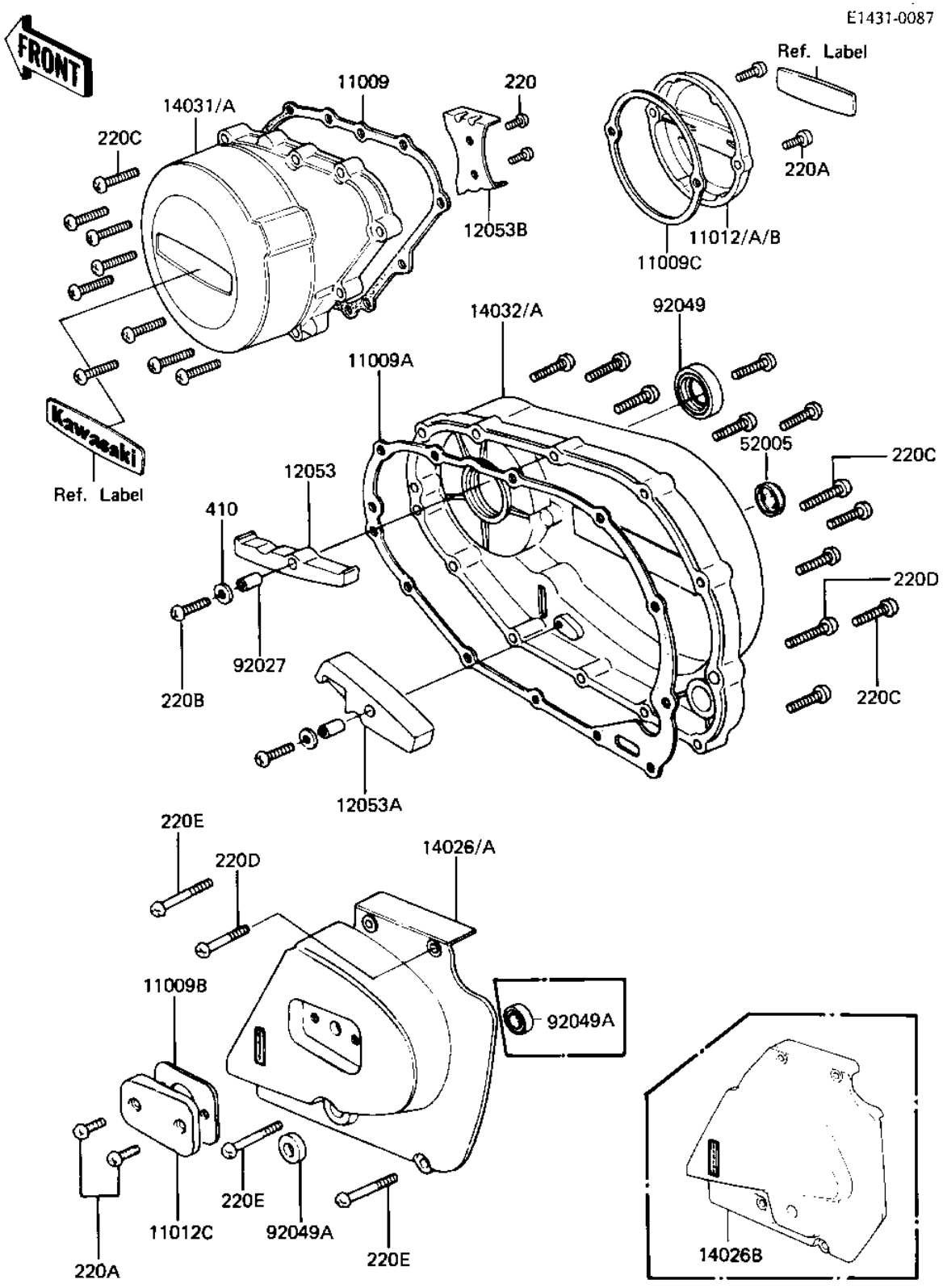

© 2026 Kawasaki Motors Corp., U.S.A.

1983 LTD Belt

PARTS LIST

ENGINE COVERS ('81-'83 D2/D3/D4/D5)

Kawasaki
Let the Good Times Roll®

ITEM NAME	PART NUMBER	QUANTITY
GASKET,GENERATER COV. (Ref # 11009)	11009-1032	1
GASKET,CLUTCH COVER (Ref # 11009A)	11009-1033	1
GASKET,BREAKER COVER (Ref # 11009C)	14050-010	1
CAP,PULSING COIL (Ref # 11012A)	11012-1224	1
GUIDE,PRIMARY CHAIN (Ref # 12053)	12053-1004	1
GUIDE,PRIMARY CHAIN (Ref # 12053A)	12053-1005	1
GUIDE,CHAIN (Ref # 12053B)	12053-1014	1
COVER-CHAIN,BUFF FINI (Ref # 14026B)	14026-1050	1
COVER-GENERATOR,BUFF (Ref # 14031A)	14031-1083	1
COVER-CLUTCH (Ref # 14032A)	14032-1056	1
GAUGE,OIL LEVEL (Ref # 52005)	52005-1009	1
COLLAR,8X15 (Ref # 92027)	92027-1079	2
OIL SEAL,R.H CRNKSFT (Ref # 92049)	92050-065	1
SCREW PAN HEAD 5X8 (Ref # 220)	220B0508	2
SCREW PAN HEAD 6X18 (Ref # 220A)	220B0618	2
SCREW PAN HEAD 6X25 (Ref # 220B)	220B0625	2
SCREW PAN HEAD 6X30 (Ref # 220C)	220B0630	20
SCREW PAN HEAD 6X40 (Ref # 220D)	220B0640	2
SCREW PAN HEAD 6X50 (Ref # 220E)	220B0650	3
WASHER PLAIN 6MM (Ref # 410)	410B0600	2

© 2026 Kawasaki Motors Corp., U.S.A.