# 2012 BRUTE FORCE® 750 4x4i EPS PARTS DIAGRAM

Drive Converter(-VF750DE082073)

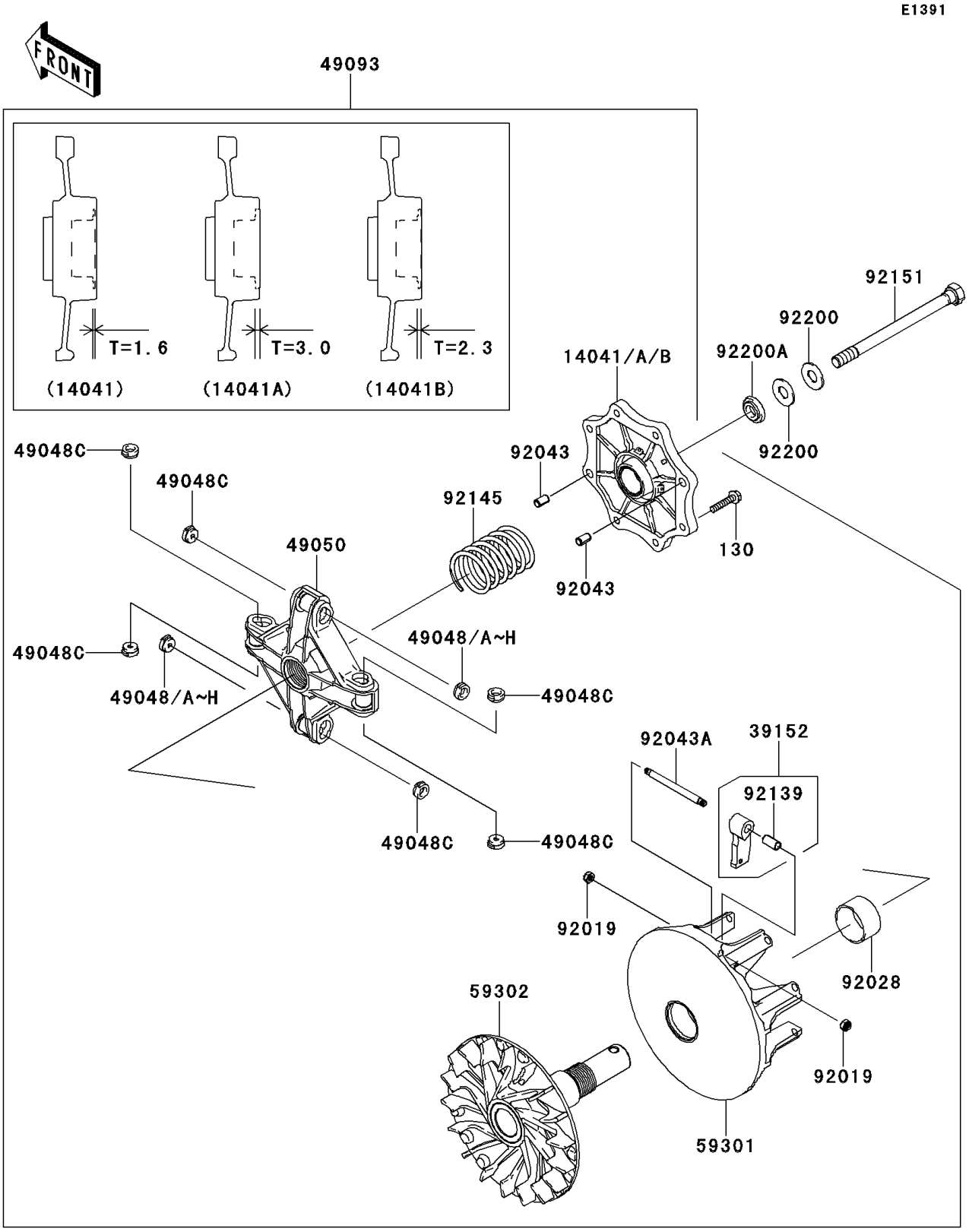


© 2026 Kawasaki Motors Corp., U.S.A.

# 2012 BRUTE FORCE® 750 4x4i EPS PARTS LIST

Drive Converter(-VF750DE082073)

| ITEM NAME | PART NUMBER | QUANTITY |
|---|---|---|
| COVER-COMP,RED (Ref # 14041) | 14041-0035 | 1 |
| COVER-COMP,BLUE (Ref # 14041A) | 14041-0036 | 1 |
| COVER-COMP,STD (Ref # 14041B) | 14041-0037 | 1 |
| WEIGHT-RAMP (Ref # 39152) | 39152-0034 | 4 |
| SHOE,T=7.2 (Ref # 49048) | 49048-1087 | AR |
| SHOE,T=7.3 (Ref # 49048A) | 49048-1088 | AR |
| SHOE,T=7.4 (Ref # 49048B) | 49048-1089 | AR |
| SHOE,T=7.5 (Ref # 49048C) | 49048-1090 | 8 |
| SHOE,T=7.6 (Ref # 49048D) | 49048-1091 | AR |
| SHOE,T=7.7 (Ref # 49048E) | 49048-1092 | AR |
| SHOE,T=7.8 (Ref # 49048F) | 49048-1093 | AR |
| SHOE,T=7.9 (Ref # 49048G) | 49048-1094 | AR |
| SHOE,T=8.0 (Ref # 49048H) | 49048-1095 | AR |
| SPIDER (Ref # 49050) | 49050-0010 | 1 |
| CONVERTER-ASSY-DRIVE (Ref # 49093) | 49093-0040 | 1 |
| SHEAVE-MOVABLE (Ref # 59301) | 59301-0007 | 1 |
| SHEAVE-COMP,FIXED (Ref # 59302) | 59302-0078 | 1 |
| NUT,LOCK,6MM (Ref # 92019) | 92019-008 | 8 |
| BUSHING (Ref # 92028) | 92028-1975 | 1 |
| PIN,6.2X8X14 (Ref # 92043) | 92043-1263 | 2 |
| PIN (Ref # 92043A) | 92043-1688 | 4 |
| BUSHING (Ref # 92139) | 92139-0215 | 4 |
| SPRING (Ref # 92145) | 92145-0794 | 1 |
| BOLT,12X165 (Ref # 92151) | 92151-1393 | 1 |
| WASHER,SPRING (Ref # 92200) | 92200-1504 | 2 |
| WASHER (Ref # 92200A) | 92200-1634 | 1 |
| BOLT-FLANGED,6X30 (Ref # 130) | 130CA0630 | 8 |

© 2026 Kawasaki Motors Corp., U.S.A.