2022 MULE™ 4010 TRANS4x4® CAMO PARTS DIAGRAM

Radiator

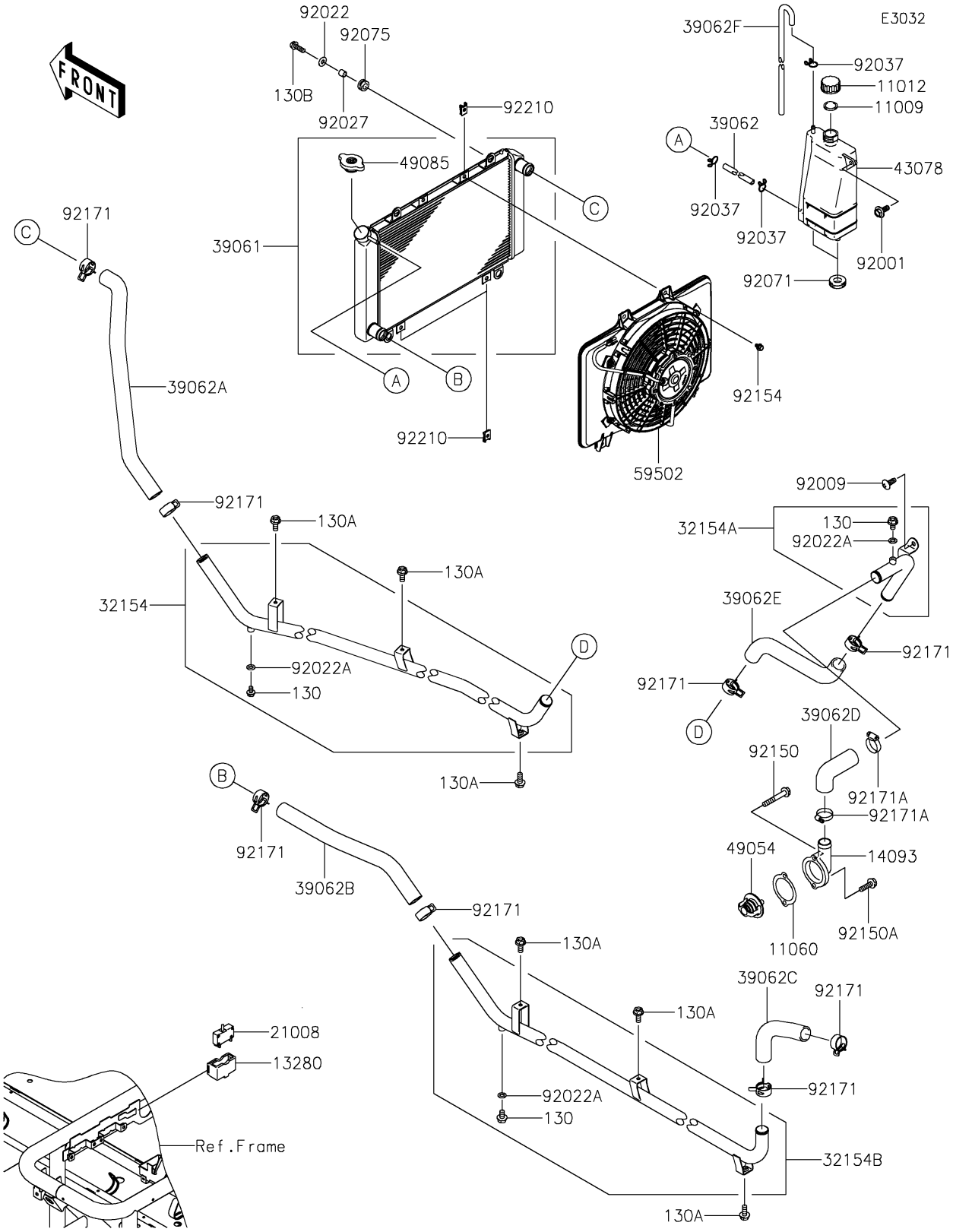

© 2024 Kawasaki Motors Corp., U.S.A.

2022 MULE™ 4010 TRANS4x4® CAMO PARTS LIST

Radiator

ITEM NAME	PART NUMBER	QUANTITY
GASKET,RESERVOIR TANK CAP (Ref # 11009)	11009-1145	1
CAP (Ref # 11012)	11012-1084	1
GASKET,THERMOSTAT COVER (Ref # 11060)	11060-2084	1
HOLDER,BREAKER (Ref # 13280)	13280-0082	1
COVER,THERMOSTAT (Ref # 14093)	14093-0061	1
BREAKER,FAN MOTOR (Ref # 21008)	21008-0014	1
PIPE,RH FR (Ref # 32154)	32154-7503	1
PIPE,RH RR (Ref # 32154A)	32154-7505	1
PIPE,LH (Ref # 32154B)	32154-7507	1
RADIATOR-ASSY (Ref # 39061)	39061-0811	1
HOSE-COOLING,5.5X10.5X650 (Ref # 39062)	39062-0266	1
HOSE-COOLING,PIPE-RAD. (Ref # 39062A)	39062-0282	1
HOSE-COOLING,RAD.-LH PIPE (Ref # 39062B)	39062-0283	1
HOSE-COOLING,PIPE-E/G (Ref # 39062C)	39062-0286	1
HOSE-COOLING (Ref # 39062D)	39062-1832	1
HOSE-COOLING (Ref # 39062E)	39062-7502	1
HOSE-COOLING,DRAIN (Ref # 39062F)	39062-7507	1
RESERVOIR (Ref # 43078)	43078-0062	1
THERMOSTAT (Ref # 49054)	49054-2056	1
CAP-ASSY-PRESSURE (Ref # 49085)	49085-0017	1
FAN-ASSY (Ref # 59502)	59502-0630	1
BOLT,W/P,6X16 (Ref # 92001)	92001-1860	1
SCREW,TAPPING,6X16 (Ref # 92009)	92009-1166	1
WASHER,8.5X20X1.6,BLACK (Ref # 92022)	92022-1317	4
WASHER,6.2X11X1 (Ref # 92022A)	92022-304	3
COLLAR,8.8X12X10.7 (Ref # 92027)	92027-102	4
CLAMP,TUBE (Ref # 92037)	92037-147	3
GROMMET (Ref # 92071)	92071-1115	2
DAMPER (Ref # 92075)	92075-294	4

© 2024 Kawasaki Motors Corp., U.S.A.

2022 MULE™ 4010 TRANS4x4® CAMO PARTS LIST

Radiator

ITEM NAME	PART NUMBER	QUANTITY
BOLT,6X40 (Ref # 92150)	92150-2230	1
BOLT,6X20 (Ref # 92150A)	92150-2231	1
BOLT,6X14 (Ref # 92154)	92154-4107	4
CLAMP,COOLING HOSE (Ref # 92171)	92171-0060	8
CLAMP (Ref # 92171A)	92171-0179	2
NUT,6MM (Ref # 92210)	92210-1791	4
BOLT-FLANGED,6X10 (Ref # 130)	130BA0610	3
BOLT-FLANGED,6X14 (Ref # 130A)	130BA0614	6
BOLT-FLANGED,8X25 (Ref # 130B)	130BA0825	4

© 2024 Kawasaki Motors Corp., U.S.A.