2009 Z1000 (European) PARTS DIAGRAM

Taillight(s)

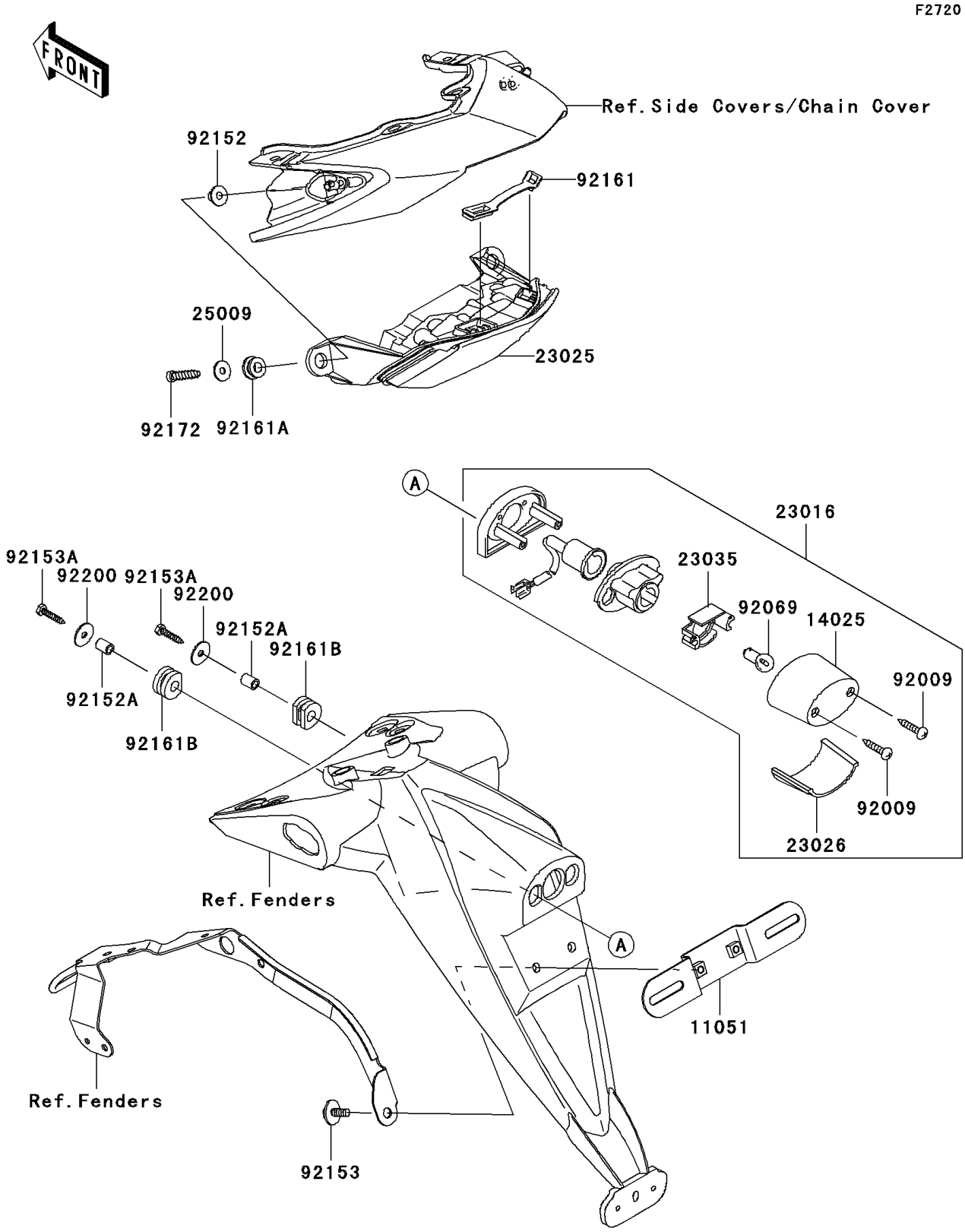

© 2024 Kawasaki Motors Corp., U.S.A.

2009 Z1000 (European) PARTS LIST

Taillight(s)

ITEM NAME	PART NUMBER	QUANTITY
BRACKET,LICENSE (Ref # 11051)	11051-1503	1
COVER,LICENSE LAMP (Ref # 14025)	14025-1725	1
LAMP-ASSY,LICENSE (Ref # 23016)	23016-1200	1
LAMP-TAIL (Ref # 23025)	23025-0027	1
LENS,LICENSE LAMP (Ref # 23026)	23026-1064	1
REFLECTOR-LAMP,LICENSE (Ref # 23035)	23035-1066	1
WASHER,5.2X16X1.2 (Ref # 25009)	25009-004	2
SCREW,TAPPING,4X20 (Ref # 92009)	92009-1378	2
BULB,12V 5W (Ref # 92069)	92069-1055	1
COLLAR (Ref # 92152)	92152-0092	2
COLLAR,6X9X11.5 (Ref # 92152A)	92152-0372	2
BOLT,6X16 (Ref # 92153)	92153-0684	2
BOLT,TAPPING,5X25 (Ref # 92153A)	92153-1424	2
DAMPER,TAIL LAMP (Ref # 92161)	92161-0191	1
DAMPER (Ref # 92161A)	92161-0317	2
DAMPER (Ref # 92161B)	92161-1313	2
SCREW-PAN-CROS,5X25 (Ref # 92172)	92172-0056	2
WASHER,5.5X20X1.2 (Ref # 92200)	92200-0284	2

© 2024 Kawasaki Motors Corp., U.S.A.