2000 Voyager XII PARTS DIAGRAM

Air Cleaner

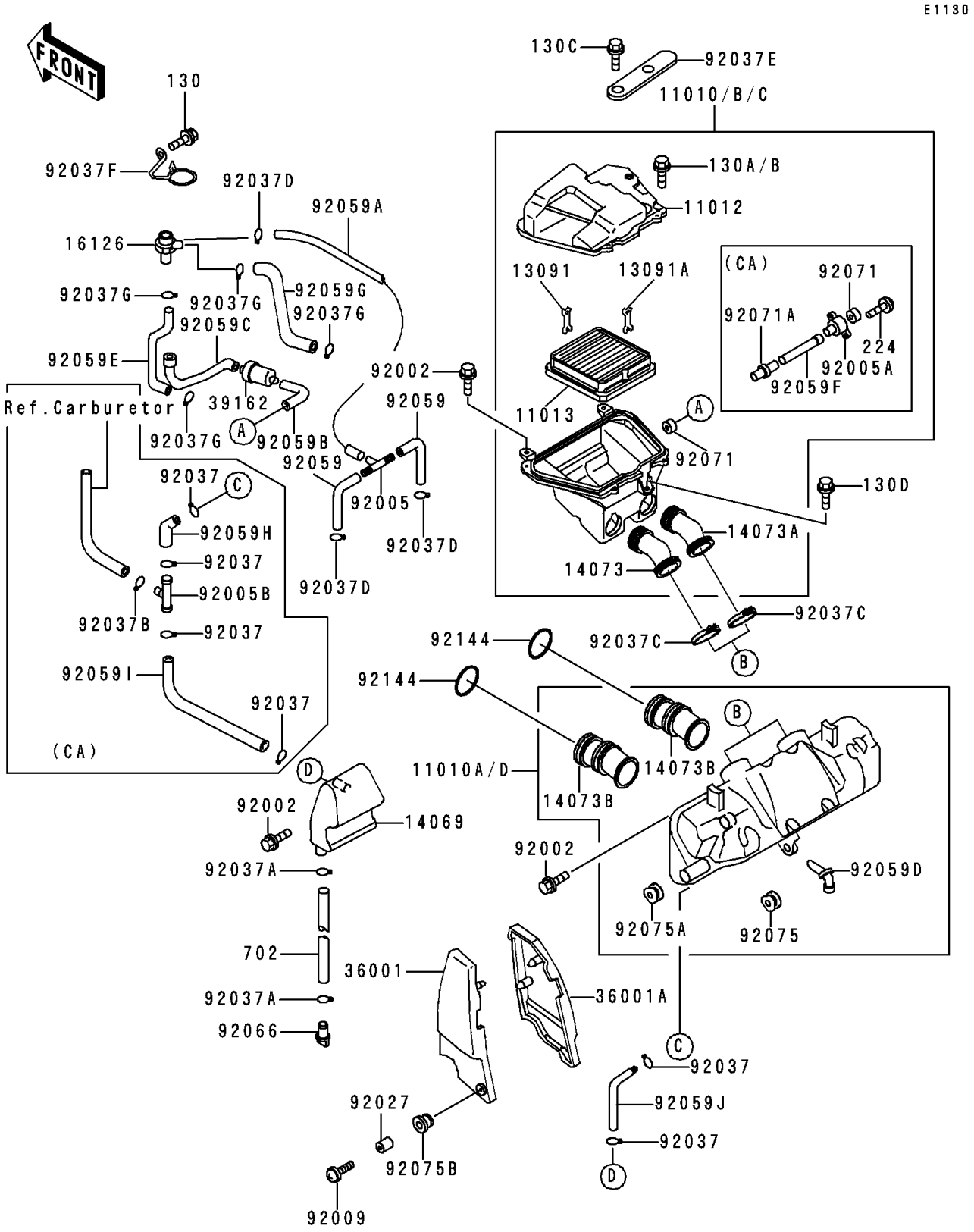

© 2024 Kawasaki Motors Corp., U.S.A.

2000 Voyager XII PARTS LIST

Air Cleaner

ITEM NAME	PART NUMBER	QUANTITY
CAP,AIR FILTER (Ref # 11012)	11012-1490	1
ELEMENT-AIR FILTER (Ref # 11013)	11013-1137	1
HOLDER,FR (Ref # 13091)	13091-1420	1
HOLDER,RR (Ref # 13091A)	13091-1432	1
BREATHER,TANK (Ref # 14069)	14069-1053	1
DUCT,LH (Ref # 14073)	14073-1241	1
DUCT,RH (Ref # 14073A)	14073-1242	1
DUCT,CARBURETOR (Ref # 14073B)	14073-1255	4
VALVE,AIR SWITCH (Ref # 16126)	16126-1005	1
COVER-SIDE,AIR FILTER,LH (Ref # 36001)	36001-1334	1
COVER-SIDE,AIR FILTER,RH (Ref # 36001A)	36001-1335	1
SILENCER-INTAKE (Ref # 39162)	39162-1003	1
BOLT,6X16 (Ref # 92002)	92002-1188	5
FITTING,TUBE,T-TYPE (Ref # 92005)	92005-1017	1
SCREW,6X22 (Ref # 92009)	92009-1441	2
COLLAR,L=13.1,BLACK (Ref # 92027)	92027-1450	2
CLAMP,TUBE (Ref # 92037A)	92037-147	2
CLAMP (Ref # 92037C)	92037-1554	2
CLAMP (Ref # 92037D)	92037-1610	3
BOLT-FLANGED,6X12 (Ref # 130)	130B0612	1
CLAMP (Ref # 92037E)	92037-1768	1
CLAMP (Ref # 92037F)	92037-1776	1
CLAMP,TUBE (Ref # 92037G)	92037-213	4
TUBE,4X9X155 (Ref # 92059)	92059-1033	2
TUBE,VACUUM,LONG (Ref # 92059A)	92059-1162	1
TUBE (Ref # 92059B)	92059-1657	1
TUBE (Ref # 92059C)	92059-1658	1
TUBE (Ref # 92059D)	92059-1659	1
TUBE,AIR SWITCH VALVE,LH (Ref # 92059E)	92059-1668	1

© 2024 Kawasaki Motors Corp., U.S.A.

2000 Voyager XII PARTS LIST

Air Cleaner

ITEM NAME	PART NUMBER	QUANTITY
TUBE,AIR SWITCH VALVE,RH (Ref # 92059G)	92059-1703	1
PLUG,DRAIN (Ref # 92066)	92066-1211	1
GROMMET,AIR FILTER (Ref # 92071)	92071-1028	1
DAMPER,FILTER COVER (Ref # 92075)	92075-1126	1
DAMPER (Ref # 92075A)	92075-1470	4
DAMPER,MALE (Ref # 92075B)	92075-174	2
SPRING,AIR FILTER DUCT (Ref # 92144)	92144-1771	4
BOLT-FLANGED (Ref # 130C)	130D0610	1
BOLT-FLANGED,6X14 (Ref # 130D)	130G0614	1
TUBE-RUBBER,7X10X120 (Ref # 702)	702A07120	1
FILTER-ASSY-AIR,UPP (Ref # 11010)	11010-1273	1
FILTER-ASSY-AIR,LWR (Ref # 11010A)	11010-1274	1
FILTER-ASSY-AIR,UPP (Ref # 11010B)	11010-1297	1
FILTER-ASSY-AIR,LWR (Ref # 11010D)	11010-1314	1
FITTING (Ref # 92005A)	92005-1139	1
FITTING (Ref # 92005B)	92005-1149	1
CLAMP,HOSE (Ref # 92037)	92037-1104	2
CLAMP,HOSE (Ref # 92037)	92037-1104	4
CLAMP,TUBE (Ref # 92037B)	92037-1482	1
BOLT-FLANGED,6X16 (Ref # 130A)	130B0616	4
BOLT-FLANGED,6X20 (Ref # 130B)	130B0620	4
TUBE (Ref # 92059F)	92059-1699	1
TUBE (Ref # 92059H)	92059-1742	1
TUBE (Ref # 92059I)	92059-1743	1
TUBE,7X12X230 (Ref # 92059J)	92059-1750	1
GROMMET (Ref # 92071A)	92071-1132	1
SCREW-PAN-WP-CROS (Ref # 224)	224C0614	2

© 2024 Kawasaki Motors Corp., U.S.A.