1998 Vulcan 750 PARTS DIAGRAM

Muffler(s)

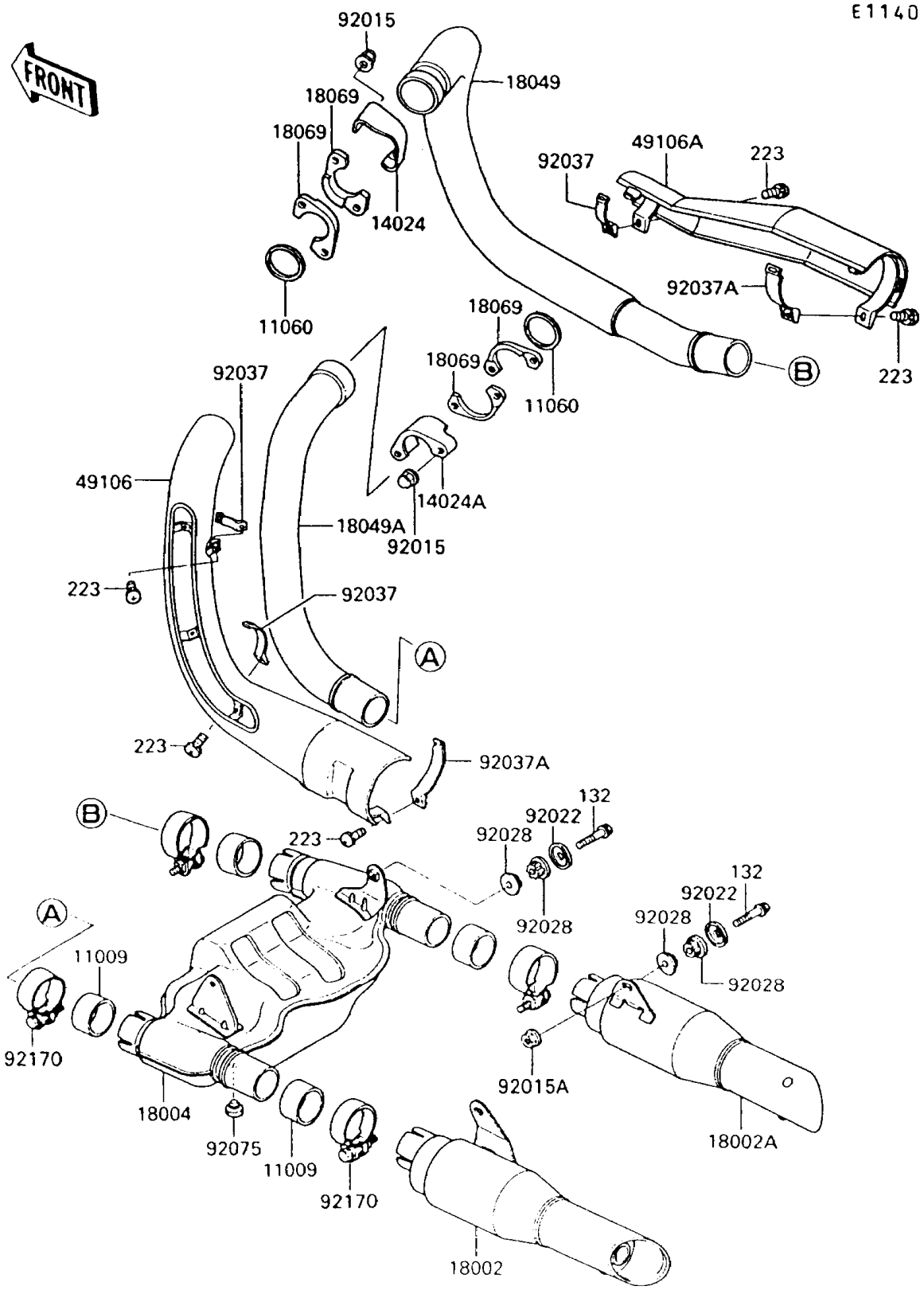

© 2024 Kawasaki Motors Corp., U.S.A.

1998 Vulcan 750 PARTS LIST

Muffler(s)

ITEM NAME	PART NUMBER	QUANTITY
BOLT-FLANGED-SMALL (Ref # 132)	132E0840	4
SCREW-PAN-WS-CROS (Ref # 223)	223X0620	5
GASKET,EXHAUST PIPE CONNECTING (Ref # 11009)	11009-1666	4
GASKET,EXHAUST PIPE (Ref # 11060)	11060-1119	2
COVER,FR (Ref # 14024)	14024-1091	1
COVER,RR (Ref # 14024A)	14024-1092	1
BODY-COMP-MUFFLER,LH (Ref # 18002)	18002-1701	1
BODY-COMP-MUFFLER,RH (Ref # 18002A)	18002-1702	1
CHAMBER-PREMUFFLER (Ref # 18004)	18004-1055	1
PIPE-EXHAUST,FR (Ref # 18049)	18049-1373	1
PIPE-EXHAUST,RR (Ref # 18049A)	18049-1374	1
HOLDER-EXHAUST PIPE (Ref # 18069)	18069-1061	4
COVER-MUFFLER,LH (Ref # 49106)	49106-1053	1
COVER-MUFFLER,RH (Ref # 49106A)	49106-1054	1
NUT,CAP,8MM (Ref # 92015)	92015-1371	4
NUT,FLANGED,8MM (Ref # 92015A)	92015-1933	2
WASHER,CAP TYPE (Ref # 92022)	92022-1638	4
BUSHING,MUFFLER (Ref # 92028)	92028-1746	8
CLAMP,EXHAUST PIPE COVER (Ref # 92037)	92037-1613	3
CLAMP,MUFFLER COVER (Ref # 92037A)	92037-1615	2
DAMPER (Ref # 92075)	92075-005	1
CLAMP,52MM (Ref # 92170)	92170-1446	4

© 2024 Kawasaki Motors Corp., U.S.A.