2020 VERSYS® 1000 SE LT+ PARTS DIAGRAM

Water Pipe

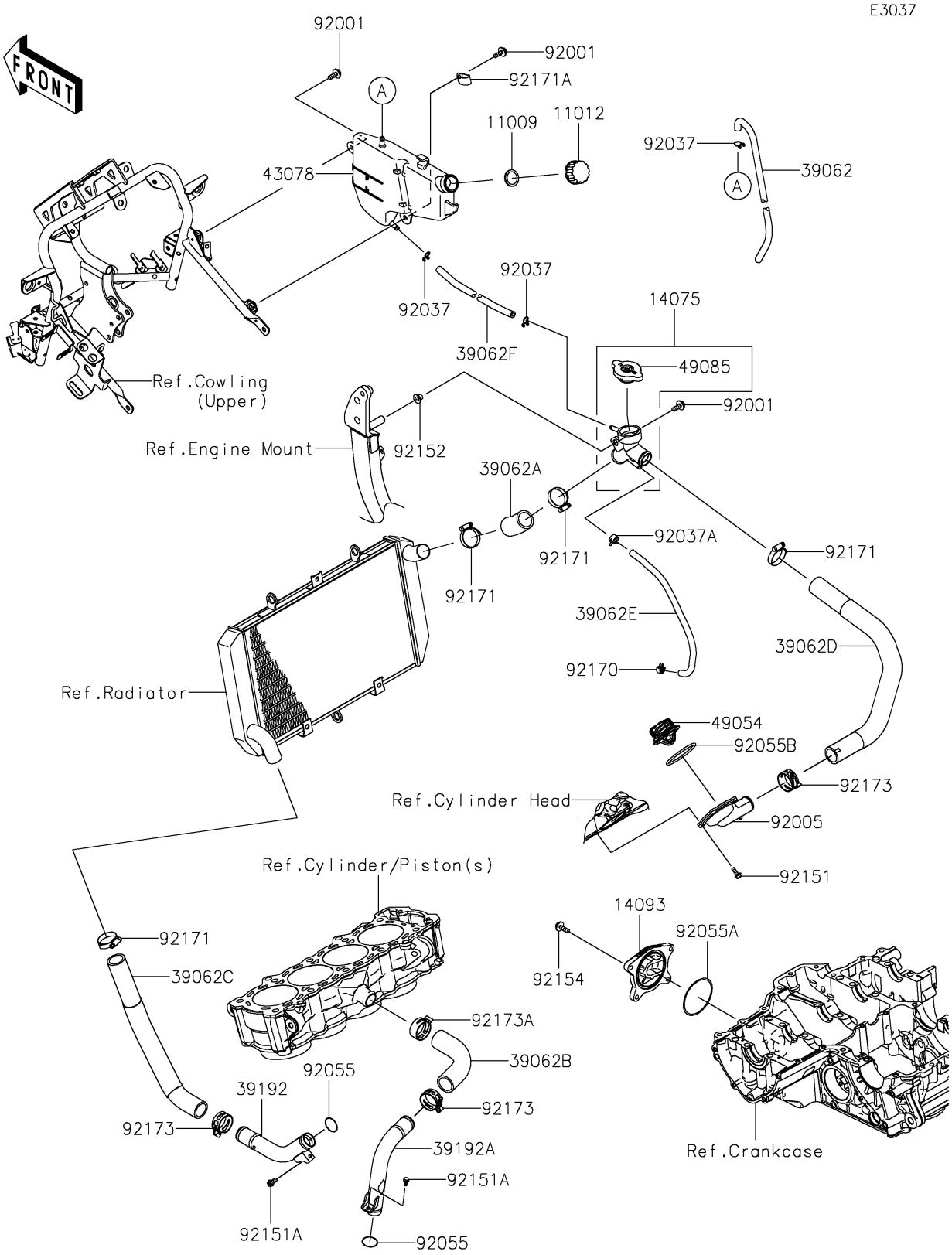

© 2024 Kawasaki Motors Corp., U.S.A.

2020 VERSYS® 1000 SE LT+ PARTS LIST

Water Pipe

ITEM NAME	PART NUMBER	QUANTITY
GASKET,RESERVOIR TANK CAP (Ref # 11009)	11009-1145	1
CAP (Ref # 11012)	11012-1084	1
CAP-ASSY (Ref # 14075)	14075-0028	1
COVER (Ref # 14093)	14093-0144	1
HOSE-COOLING,OVER FLOW (Ref # 39062)	39062-0590	1
HOSE-COOLING,CAP-RAD. (Ref # 39062A)	39062-0727	1
HOSE-COOLING,PIPE-CYLINDER (Ref # 39062B)	39062-0757	1
HOSE-COOLING,RAD.-PIPE (Ref # 39062C)	39062-0768	1
HOSE-COOLING,HEAD-CAP (Ref # 39062D)	39062-0820	1
HOSE-COOLING,AIR BLEED (Ref # 39062E)	39062-0821	1
HOSE-COOLING,OVERFLOW (Ref # 39062F)	39062-1814	1
PIPE-WATER,RADIATOR-WATER PUMP (Ref # 39192)	39192-0631	1
PIPE-WATER,WATER PUMP-CYLINDER (Ref # 39192A)	39192-0632	1
RESERVOIR (Ref # 43078)	43078-0074	1
THERMOSTAT (Ref # 49054)	49054-0004	1
CAP-ASSY-PRESSURE (Ref # 49085)	49085-1066	1
BOLT,6X18 (Ref # 92001)	92001-1342	3
FITTING,THERMO CAP (Ref # 92005)	92005-0842	1
CLAMP,TUBE (Ref # 92037)	92037-147	3
CLAMP,TUBE (Ref # 92037A)	92037-1505	1
RING-O,20.8X2.4 (Ref # 92055)	92055-0114	2
RING-O,63.3MM (Ref # 92055A)	92055-0739	1
RING-O,53.5X2.6 (Ref # 92055B)	92055-0831	1
BOLT,5X14 (Ref # 92151)	92151-1764	4
BOLT,6X12 (Ref # 92151A)	92151-1997	2
COLLAR,6.3X8.3X9.2 (Ref # 92152)	92152-0237	1
BOLT,FLANGED,6X22 (Ref # 92154)	92154-0403	4
CLAMP (Ref # 92170)	92170-1493	1
CLAMP (Ref # 92171)	92171-0179	4

© 2024 Kawasaki Motors Corp., U.S.A.

2020 VERSYS® 1000 SE LT+ PARTS LIST

Water Pipe

ITEM NAME	PART NUMBER	QUANTITY
CLAMP (Ref # 92171A)	92171-0739	1
CLAMP,34MM (Ref # 92173)	92173-1360	3
CLAMP,35.5MM (Ref # 92173A)	92173-1432	1

© 2024 Kawasaki Motors Corp., U.S.A.