2021 KFX®50 PARTS DIAGRAM

Suspension

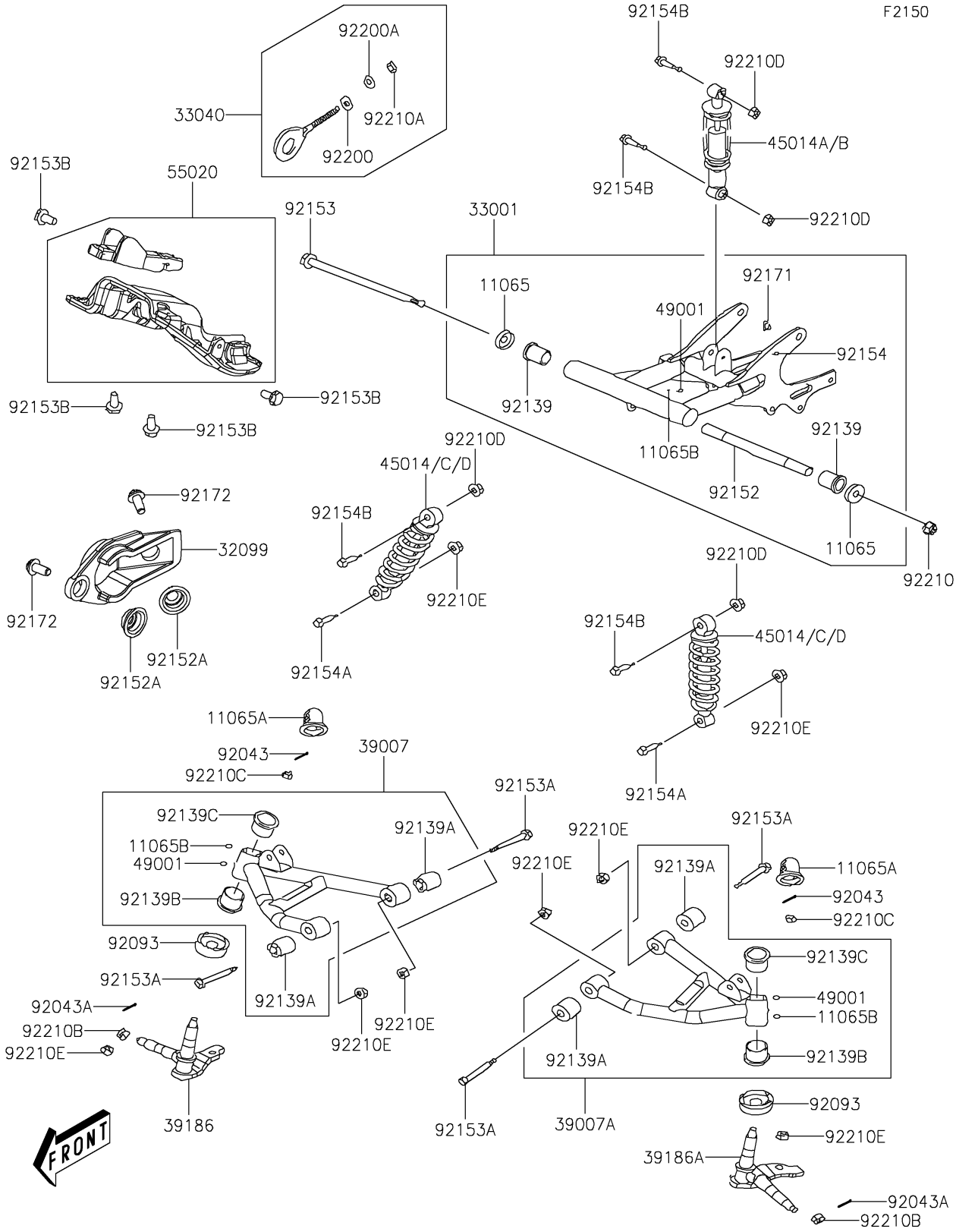

© 2024 Kawasaki Motors Corp., U.S.A.

2021 KFX®50 PARTS LIST

Suspension

ITEM NAME	PART NUMBER	QUANTITY
CAP (Ref # 11065)	11065-Y003	2
CAP (Ref # 11065A)	11065-Y004	2
CAP,GREASE NIPPLE (Ref # 11065B)	11065-Y005	3
CASE,KICK STARTER (Ref # 32099)	32099-Y001	1
ARM-COMP-SWING (Ref # 33001)	33001-Y001	1
ADJUSTER-CHAIN (Ref # 33040)	33040-Y001	1
ARM-SUSP,RH,BLACK (Ref # 39007)	39007-Y001-935	1
ARM-SUSP,LH,BLACK (Ref # 39007A)	39007-Y002-935	1
KNUCKLE,RH (Ref # 39186)	39186-Y001	1
KNUCKLE,LH (Ref # 39186A)	39186-Y002	1
SHOCKABSORBER,FR,GREEN (Ref # 45014)	45014-Y001-960	2
SHOCKABSORBER,RR,WHITE (Ref # 45014A)	45014-Y002-937	1
SHOCKABSORBER,RR,GREEN (Ref # 45014B)	45014-Y002-960	1
SHOCKABSORBER,FR,WHITE (Ref # 45014C)	45014-Y003-937	2
SHOCKABSORBER,FR,GREEN (Ref # 45014D)	45014-Y003-960	2
NIPPLE-GREASE (Ref # 49001)	49001-Y001	3
GUARD (Ref # 55020)	55020-Y004	1
PIN,2X20 (Ref # 92043)	92043-Y008	2
PIN,3X25 (Ref # 92043A)	92043-Y009	2
SEAL (Ref # 92093)	92093-Y007	2
BUSHING,RR (Ref # 92139)	92139-Y003	2
BUSHING,SUSPENSION ARM (Ref # 92139A)	92139-Y004	4
BUSHING,SUSPENSION ARM (Ref # 92139B)	92139-Y005	2
BUSHING,SUSPENSION ARM (Ref # 92139C)	92139-Y006	2
COLLAR (Ref # 92152)	92152-Y010	1
COLLAR (Ref # 92152A)	92152-Y011	2
BOLT (Ref # 92153)	92153-Y011	1
BOLT,FLANGE,10X50 (Ref # 92153A)	92153-Y042	4
BOLT,6X16 (Ref # 92153B)	92153-Y064	4

© 2024 Kawasaki Motors Corp., U.S.A.

2021 KFX®50 PARTS LIST

Suspension

ITEM NAME	PART NUMBER	QUANTITY
BOLT,FLANGE,6X10 (Ref # 92154)	92154-Y038	1
BOLT,HEX,10X40 (Ref # 92154A)	92154-Y148	2
BOLT,FLANGE,10X40 (Ref # 92154B)	92154-Y149	4
CLAMP,BRAKE HOSE (Ref # 92171)	92171-Y005	1
SCREW,TAPPING,6X12 (Ref # 92172)	92172-Y070	2
WASHER,8MM (Ref # 92200)	92200-Y016	1
WASHER,8MM (Ref # 92200A)	92200-Y019	1
NUT,14MM (Ref # 92210)	92210-Y012	1
NUT,8MM (Ref # 92210A)	92210-Y018	1
NUT,12MM (Ref # 92210B)	92210-Y023	2
NUT,10MM (Ref # 92210C)	92210-Y024	2
NUT,10MM (Ref # 92210D)	92210-Y029	4
NUT,10MM (Ref # 92210E)	92210-Y034	8

© 2024 Kawasaki Motors Corp., U.S.A.