2019 KFX®50 PARTS DIAGRAM

Rear Hub

F2240

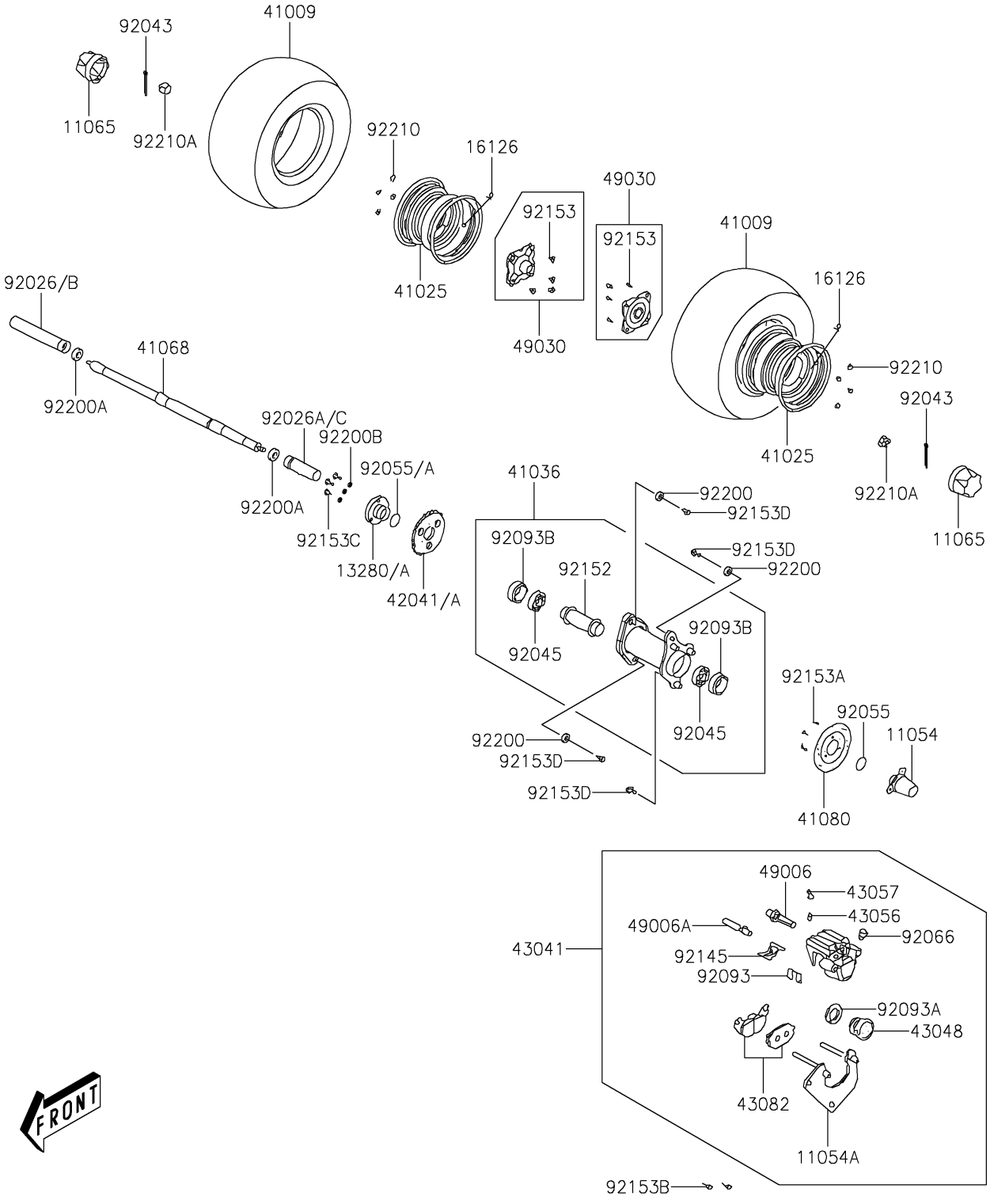

© 2024 Kawasaki Motors Corp., U.S.A.

2019 KFX®50 PARTS LIST

Rear Hub

ITEM NAME	PART NUMBER	QUANTITY
BRACKET,BRAKE DISK (Ref # 11054)	11054-Y005	1
BRACKET (Ref # 11054A)	11054-Y008	1
CAP,WHEEL (Ref # 11065)	11065-Y002	2
HOLDER,SPROCKET (Ref # 13280)	13280-Y004	1
HOLDER,SPROCKET (Ref # 13280A)	13280-Y010	1
VALVE,RIM (Ref # 16126)	16126-Y001	2
TIRE (Ref # 41009)	41009-Y002	2
RIM,BLACK (Ref # 41025)	41025-Y002-935	2
HUB-ASSY,RR,BLACK (Ref # 41036)	41036-Y001-935	1
AXLE,RR (Ref # 41068)	41068-Y001	1
DISC,RR (Ref # 41080)	41080-Y001	1
SPROCKET-HUB (Ref # 42041)	42041-Y001	1
SPROCKET-HUB (Ref # 42041A)	42041-Y002	1
CALIPER-ASSY,RR (Ref # 43041)	43041-Y001	1
PISTON-CALIPER (Ref # 43048)	43048-Y001	1
BREATHER-BRAKE (Ref # 43056)	43056-Y001	1
CAP-BREATHER (Ref # 43057)	43057-Y001	1
PAD-ASSY-BRAKE (Ref # 43082)	43082-Y001	1
BOOT (Ref # 49006)	49006-Y001	1
BOOT (Ref # 49006A)	49006-Y002	1
HUB,RR (Ref # 49030)	49030-Y001	2
SPACER,REAR AXLE,RH (Ref # 92026)	92026-Y005	1
SPACER,REAR AXLE,LH (Ref # 92026A)	92026-Y006	1
SPACER,REAR AXLE,RH (Ref # 92026B)	92026-Y008	1
SPACER,REAR AXLE,LH (Ref # 92026C)	92026-Y009	1
PIN,3X25 (Ref # 92043)	92043-Y011	2
BEARING-BALL,6006 (Ref # 92045)	92045-Y008	2
RING-O,30MM (Ref # 92055)	92055-Y015	1
RING-O,30MM (Ref # 92055A)	92055-Y066	1

© 2024 Kawasaki Motors Corp., U.S.A.

2019 KFX®50 PARTS LIST

Rear Hub

ITEM NAME	PART NUMBER	QUANTITY
PLUG (Ref # 92066)	92066-Y001	1
SEAL,DUST (Ref # 92093)	92093-Y005	1
SEAL,PISTON (Ref # 92093A)	92093-Y006	1
SEAL,DUST (Ref # 92093B)	92093-Y009	2
SPRING,PAD (Ref # 92145)	92145-Y012	1
COLLAR (Ref # 92152)	92152-Y007	1
BOLT (Ref # 92153)	92153-Y005	8
BOLT (Ref # 92153A)	92153-Y007	3
BOLT,FLANGE,8X28 (Ref # 92153B)	92153-Y012	2
BOLT,FLANGE,8X20 (Ref # 92153C)	92153-Y033	3
BOLT,FLANGE,12X28 (Ref # 92153D)	92153-Y044	4
WASHER,12.2X28X4 (Ref # 92200)	92200-Y012	3
WASHER,14MM (Ref # 92200A)	92200-Y014	2
WASHER,8MM (Ref # 92200B)	92200-Y048	3
NUT,10MM (Ref # 92210)	92210-Y010	8
NUT,14MM (Ref # 92210A)	92210-Y025	2

© 2024 Kawasaki Motors Corp., U.S.A.