2015 W800 (European) PARTS DIAGRAM

Muffler(s)

E1140

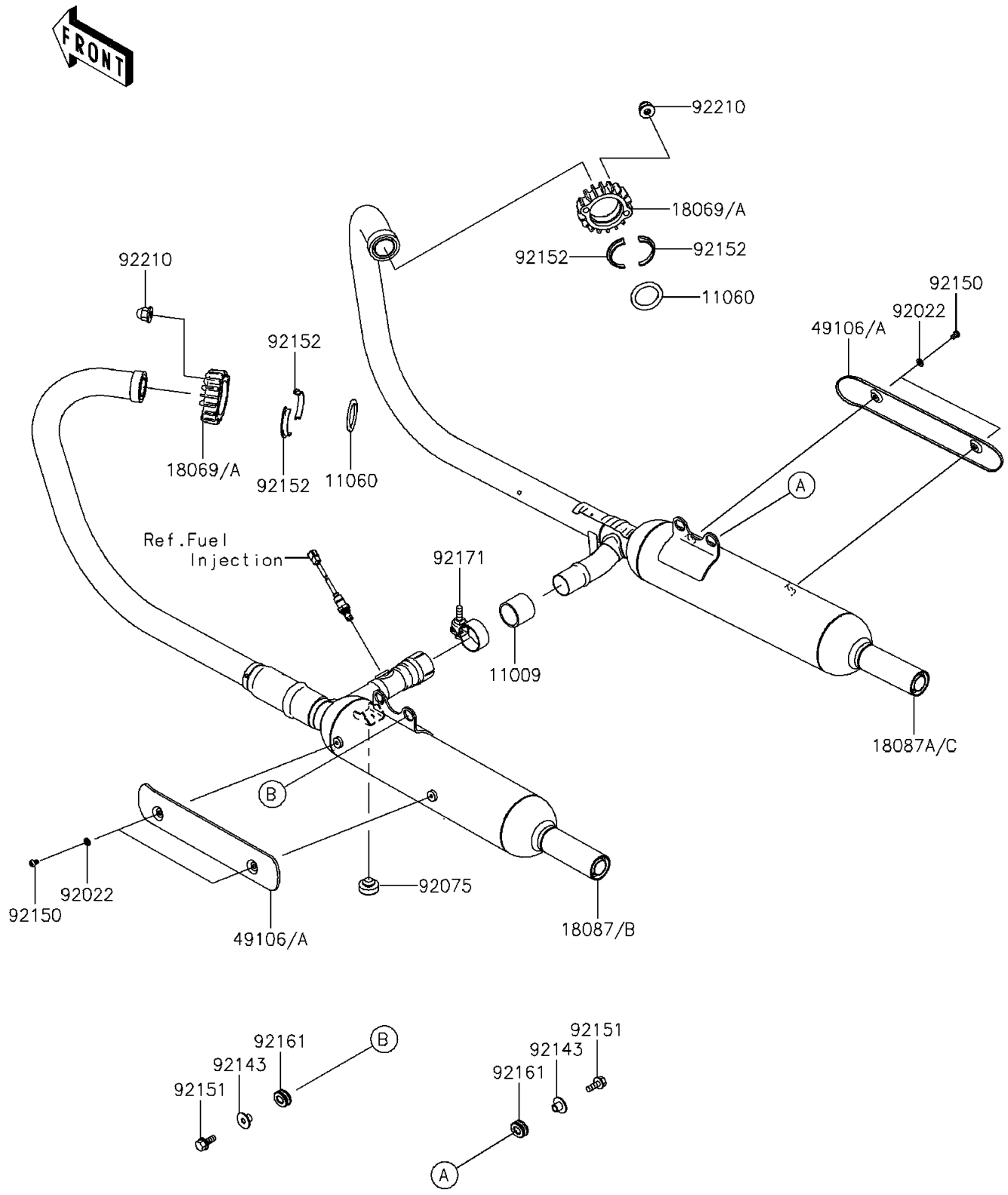

© 2024 Kawasaki Motors Corp., U.S.A.

2015 W800 (European) PARTS LIST

Muffler(s)

ITEM NAME	PART NUMBER	QUANTITY
GASKET,EXHAUST PIPE CONNECTING (Ref # 11009)	11009-1667	1
GASKET,EXHAUST PIPE HOLDER (Ref # 11060)	11060-1764	2
HOLDER-EXHAUST PIPE (Ref # 18069)	18069-0553	2
MUFFLER,LH (Ref # 18087B)	18087-0298	1
MUFFLER,RH (Ref # 18087C)	18087-0299	1
COVER-MUFFLER (Ref # 49106A)	49106-0714	2
WASHER,6.5X11.5X2 (Ref # 92022)	92022-1506	4
DAMPER (Ref # 92075)	92075-1045	1
COLLAR (Ref # 92143)	92143-1753	4
BOLT,6X10 (Ref # 92150)	92150-1577	4
BOLT,8X22 (Ref # 92151)	92151-1926	4
COLLAR,EXHAUST PIPE (Ref # 92152)	92152-1149	4
DAMPER (Ref # 92161)	92161-0992	4
CLAMP,CHAMBER-EX PIPE (Ref # 92171)	92171-0061	1
NUT,CAP,8MM (Ref # 92210)	92210-1132	4

© 2024 Kawasaki Motors Corp., U.S.A.