# 2009 Vulcan 1700 Voyager ABS (Canada Only) PARTS DIAGRAM

## Handlebar

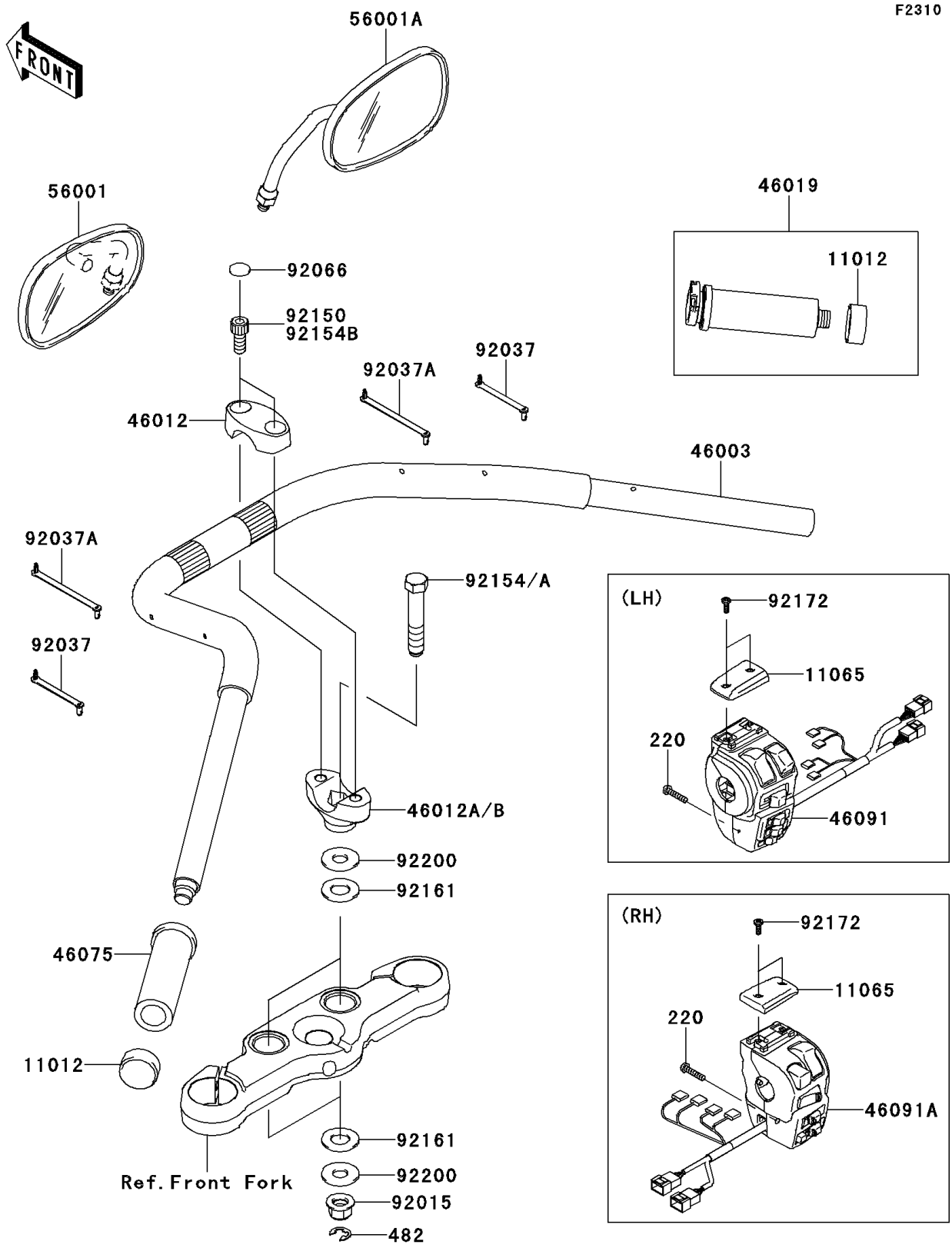


© 2024 Kawasaki Motors Corp., U.S.A.

# 2009 Vulcan 1700 Voyager ABS (Canada Only) PARTS LIST

## Handlebar

| ITEM NAME | PART NUMBER | QUANTITY |
|---|---|---|
| SCREW-PAN-CROSS,5X25 (Ref # 220) | 220AB0525 | 2 |
| CIRCLIP-TYPE-E,10MM (Ref # 482) | 482EA0100 | 2 |
| CAP,GRIP END (Ref # 11012) | 11012-1975 | 2 |
| CAP,HOUSING SWITCH (Ref # 11065) | 11065-0270 | 2 |
| HANDLE (Ref # 46003) | 46003-0174 | 1 |
| HOLDER-HANDLE,UPP (Ref # 46012) | 46012-0072 | 2 |
| HOLDER-HANDLE,LWR (Ref # 46012A) | 46012-0077 | 2 |
| GRIP-ASSY,THROTTLE (Ref # 46019) | 46019-1109 | 1 |
| GRIP,LH (Ref # 46075) | 46075-1074 | 1 |
| HOUSING-ASSY-CONTROL,LH (Ref # 46091) | 46091-0141 | 1 |
| HOUSING-ASSY-CONTROL,RH (Ref # 46091A) | 46091-0142 | 1 |
| MIRROR-ASSY,LH (Ref # 56001) | 56001-0032 | 1 |
| MIRROR-ASSY,RH (Ref # 56001A) | 56001-0033 | 1 |
| NUT,FLANGED,14MM (Ref # 92015) | 92015-1401 | 2 |
| CLAMP,SPEED,L=58 (Ref # 92037) | 92037-1163 | 2 |
| CLAMP,SPEED,L=80.5 (Ref # 92037A) | 92037-1903 | 2 |
| PLUG (Ref # 92066) | 92066-1285 | 4 |
| BOLT,SOCKET,10X23 (Ref # 92150) | 92150-1942 | 4 |
| BOLT,UPSET,14X79 (Ref # 92154) | 92154-0278 | 2 |
| DAMPER,18X35X2.2 (Ref # 92161) | 92161-0836 | 4 |
| SCREW,4X12 (Ref # 92172) | 92172-0420 | 4 |
| WASHER,14.2X35X2.3 (Ref # 92200) | 92200-0534 | 4 |

© 2024 Kawasaki Motors Corp., U.S.A.