2000 1100 STX D.I. PARTS DIAGRAM

Hull

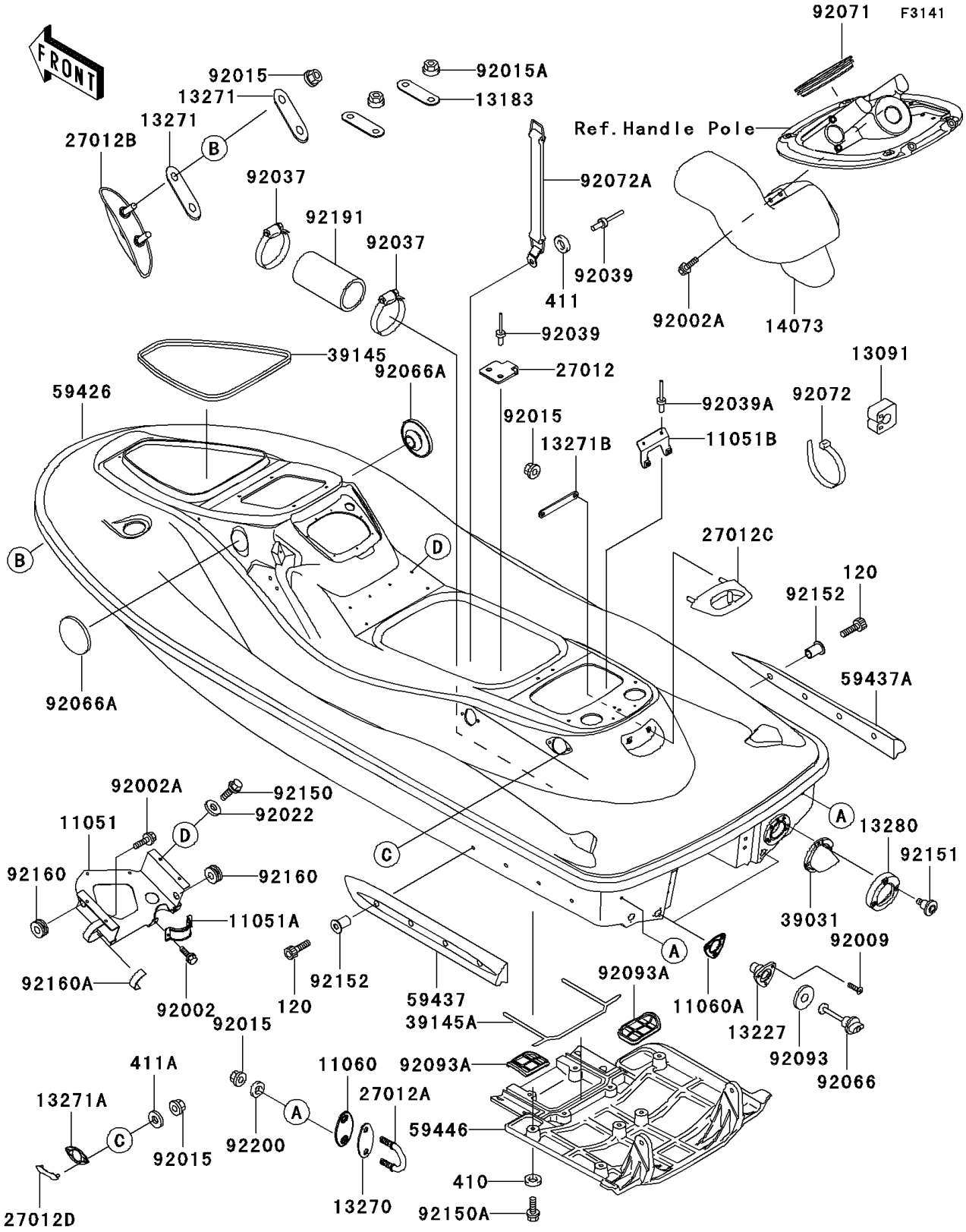

© 2024 Kawasaki Motors Corp., U.S.A.

2000 1100 STX D.I. PARTS LIST

Hull

ITEM NAME	PART NUMBER	QUANTITY
BRACKET,EMM&CONDENSOR (Ref # 11051)	11051-3734	1
BRACKET,FILTER (Ref # 11051A)	11051-3801	1
BRACKET,BREATHER-BILGE (Ref # 11051B)	11051-3802	1
GASKET,U HOOK,RR (Ref # 11060)	11060-3800	2
GASKET,DRAIN PLUG (Ref # 11060A)	11060-3801	2
HOLDER (Ref # 13091)	13091-3780	2
PLATE (Ref # 13183)	13183-3809	2
HOUSING,DRAIN PLUG (Ref # 13227)	13227-3711	2
PLATE (Ref # 13270)	13270-3860	2
PLATE (Ref # 13271)	13271-3724	2
PLATE,CARGO NET HOOK (Ref # 13271A)	13271-3755	4
PLATE,REAR TOWING HOOK (Ref # 13271B)	13271-3774	1
HOLDER,EXHAUST VALVE (Ref # 13280)	13280-3718	1
DUCT (Ref # 14073)	14073-3781	1
HOOK (Ref # 27012)	27012-3787	1
HOOK (Ref # 27012A)	27012-3797	2
HOOK,BOW,F.BLACK (Ref # 27012B)	27012-3822-6Z	1
HOOK,REAR TOWING,F.BLACK (Ref # 27012C)	27012-3824-6Z	1
HOOK,CARGO NET,G.SILVER (Ref # 27012D)	27012-3828-F2	4
CAP-END (Ref # 39031)	39031-3704	1
TRIM-SEAL,L=1412 (Ref # 39145)	39145-3748	1
TRIM-SEAL,JET PUMP COVER (Ref # 39145A)	39145-3768	1
HULL-COMP,D.R.RED (Ref # 59426)	59426-3899-EU	1
STABILIZER,LH,D.R.RED (Ref # 59437)	59437-3733-AB	1
STABILIZER,RH,D.R.RED (Ref # 59437A)	59437-3734-AB	1
COVER-JET PUMP (Ref # 59446)	59446-3752	1
BOLT,6X16 (Ref # 92002)	92002-3728	2
BOLT,6X20 (Ref # 92002A)	92002-3755	3
SCREW,TAPPING,4X16 (Ref # 92009)	92009-3849	6

© 2024 Kawasaki Motors Corp., U.S.A.

2000 1100 STX D.I. PARTS LIST

Hull

ITEM NAME	PART NUMBER	QUANTITY
NUT,FLANGED,8MM (Ref # 92015)	92015-3709	16
NUT,6MM (Ref # 92015A)	92015-3767	4
WASHER,6.2X20X2 (Ref # 92022)	92022-3714	4
CLAMP (Ref # 92037)	92037-509	2
RIVET,4.8MM (Ref # 92039)	92039-3719	3
RIVET (Ref # 92039A)	92039-3755	2
PLUG,RR,DRAIN (Ref # 92066)	92066-3744	2
PLUG (Ref # 92066A)	92066-3772	2
GROMMET (Ref # 92071)	92071-3812	1
BAND,L=201 (Ref # 92072)	92072-3778	2
BOLT-SOCKET (Ref # 120)	120R0630	8
WASHER-PLAIN-SMALL,6MM (Ref # 410)	410S0600	10
WASHER-PLAIN,5MM (Ref # 411)	411S0500	1
WASHER-PLAIN,8MM (Ref # 411A)	411S0800	8
BAND,314X18 (Ref # 92072A)	92072-3814	1
SEAL (Ref # 92093)	92093-3720	2
SEAL (Ref # 92093A)	92093-3765	2
BOLT,6X18 (Ref # 92150)	92150-3729	4
BOLT,SOCKET,6X18 (Ref # 92150A)	92150-3775	10
BOLT,SOCKET,M6,SHOULDER (Ref # 92151)	92151-3746	3
COLLAR (Ref # 92152)	92152-3715	8
DAMPER (Ref # 92160)	92160-1012	2
DAMPER (Ref # 92160A)	92160-3793	1
TUBE,39X51X90 (Ref # 92191)	92191-3744	1
WASHER (Ref # 92200)	92200-3779	4

© 2024 Kawasaki Motors Corp., U.S.A.