1979 Custom PARTS DIAGRAM

FRONT MASTER CYLINDER (KZ650-C1)

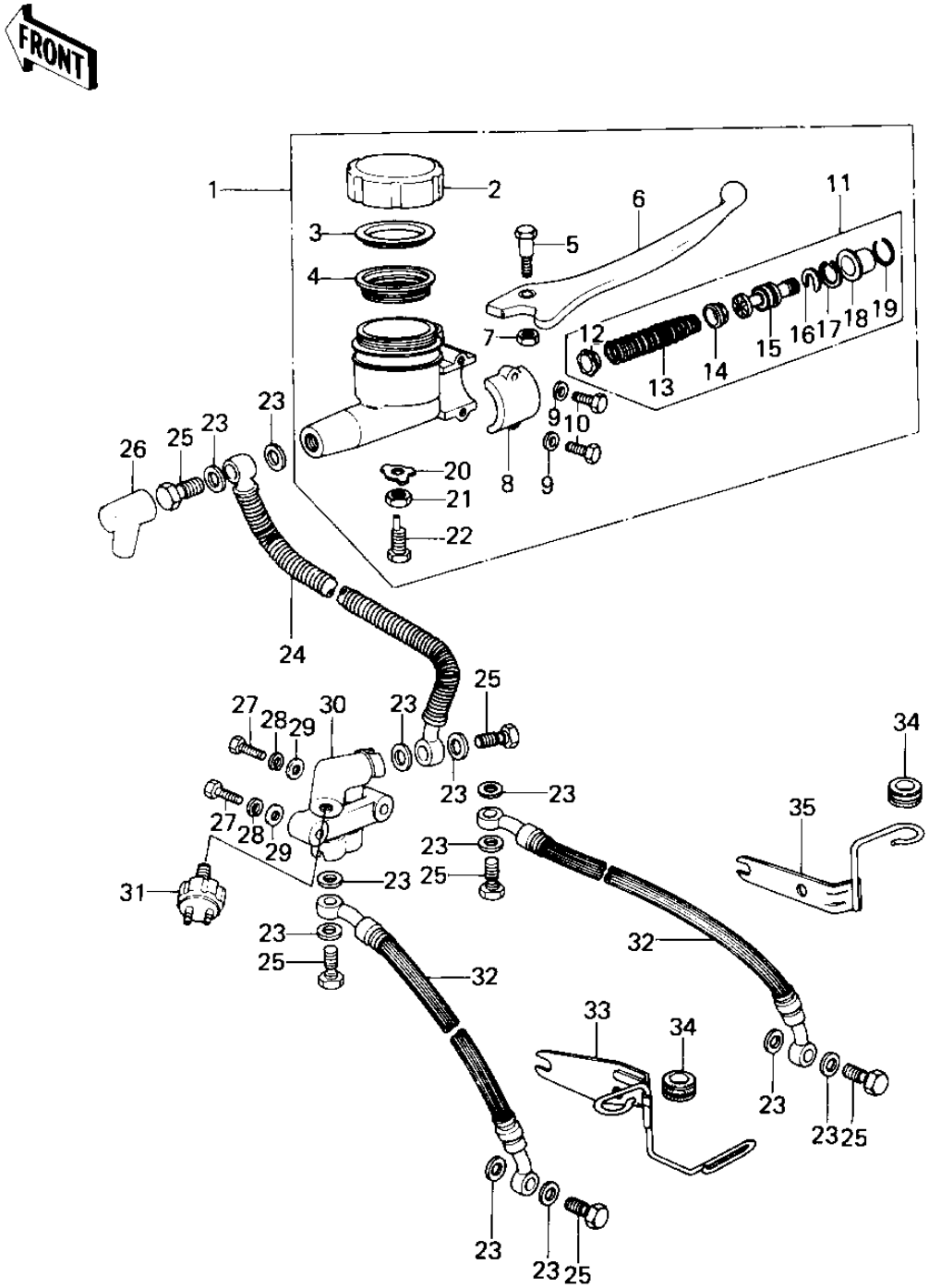

© 2025 Kawasaki Motors Corp., U.S.A.

1979 Custom PARTS LIST

FRONT MASTER CYLINDER (KZ650-C1)

ITEM NAME	PART NUMBER	QUANTITY
CYLINDER ASSY,MSTR,F (Ref # 1)	43015-1009	1
CAP,OIL CUP (Ref # 2)	43026-004	1
PLATE-MASTER CYLINDE (Ref # 3)	43027-001	1
DIAPHRAGM (Ref # 4)	43028-003	1
BOLT (Ref # 5)	43033-004	1
LEVER,FRONT BRAKE (Ref # 6)	43029-003	1
NUT 6MM (Ref # 7)	312B0600	1
HOLDER-MASTER CYL (Ref # 8)	43034-001	1
WASHER PLAIN 6MM (Ref # 9)	411B0600	2
BOLT HEX HEAD 6X25 (Ref # 10)	110N0625	2
REPAIR ASY,MASTER CY (Ref # 11)	43073-005	1
VALVE ASSY, CHECK (Ref # 12)	43017-002	1
SPRING ASSY, RETURN (Ref # 13)	43018-002	1
CUP, PRIMARY (Ref # 14)	43019-002	1
PISTON ASY, MSTR CYL (Ref # 15)	43072-002	1
STOPPER-PISTON (Ref # 16)	43022-001	1
CIRCLIP,18MM (Ref # 17)	481J1800	1
BOOTS (Ref # 18)	43024-001	1
STOPPER-BOOTS (Ref # 19)	43025-001	1
WASHER-LOCK,8MM (Ref # 20)	43031-001	1
NUT,8MM (Ref # 21)	311B0800	1
BOLT,LEVER ADJUSTING (Ref # 22)	43030-003	1
WASHER-OIL BOLT (Ref # 23)	43067-001	12
HOSE,M/C BRAKE (Ref # 24)	43059-032	1
BOLT,OIL,L=23 (Ref # 25)	92002-1888	6
BOOT,DUST (Ref # 26)	49006-1041	1
BOLT,HEX HEAD,6X45 (Ref # 27)	110N0645	2
WASHER SPRING 6MM (Ref # 28)	461F0600	2
WASHER PLAIN 6MM (Ref # 29)	411B0600	2

© 2025 Kawasaki Motors Corp., U.S.A.

1979 Custom PARTS LIST

FRONT MASTER CYLINDER (KZ650-C1)

ITEM NAME	PART NUMBER	QUANTITY
JOINT,FOUR WAY (Ref # 30)	43075-002	1
SWITCH-FRONT BRAKE (Ref # 31)	43065-001	1
HOSE,CALIPER BRAKE (Ref # 32)	43059-033	2
BRACKET (Ref # 33)	11034-1041	1
GROMMET-HOSE BRACKET (Ref # 34)	43064-001	2
BRACKET,BRAKE HOSE (Ref # 35)	43063-008	1

© 2025 Kawasaki Motors Corp., U.S.A.