# 1989 300 SX PARTS DIAGRAM

Ignition System(JS300-A3/A4/A5)

E1830B

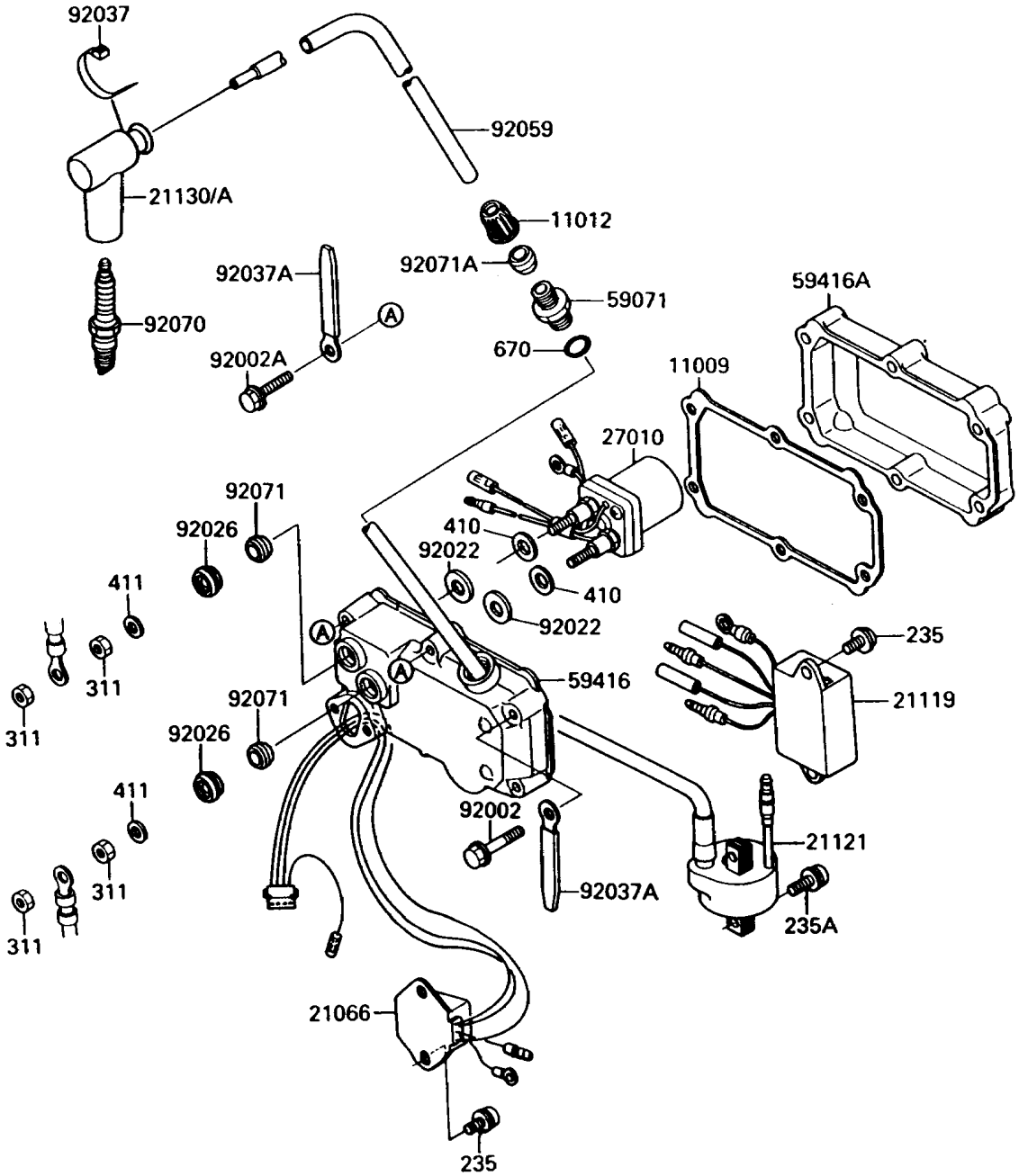


© 2024 Kawasaki Motors Corp., U.S.A.

# 1989 300 SX PARTS LIST

Ignition System(JS300-A3/A4/A5)

| ITEM NAME | PART NUMBER | QUANTITY |
|---|---|---|
| GASKET,ELECTRIC CASE (Ref # 11009) | 11009-3711 | 1 |
| CAP (Ref # 11012) | 11012-3005 | 1 |
| REGULATOR-VOLTAGE (Ref # 21066) | 21066-3707 | 1 |
| IGNITER (Ref # 21119) | 21119-3713 | 1 |
| COIL-IGNITION (Ref # 21121) | 21121-3701 | 1 |
| CAP-SPARK PLUG (Ref # 21130) | 21130-1062 | 1 |
| SWITCH,STARTER RELAY (Ref # 27010) | 27010-3703 | 1 |
| JOINT (Ref # 59071) | 59071-3001 | 1 |
| CASE-ELECTRIC,FR (Ref # 59416) | 59416-3702 | 1 |
| CASE-ELECTRIC,RR (Ref # 59416A) | 59416-3703 | 1 |
| BOLT,6X35 (Ref # 92002) | 92002-3715 | 2 |
| BOLT,6X65 (Ref # 92002A) | 92002-3720 | 4 |
| WASHER (Ref # 92022) | 92022-3035 | 2 |
| SPACER (Ref # 92026) | 92026-3703 | 2 |
| CLAMP (Ref # 92037) | 92037-1173 | 1 |
| CLAMP,L=100 (Ref # 92037A) | 92037-3736 | 3 |
| TUBE (Ref # 92059) | 92059-3820 | 1 |
| PLUG-SPARK,BR7ES(NGK) (Ref # 92070) | 92070-3701 | 1 |
| GROMMET (Ref # 92071) | 92071-3004 | 2 |
| GROMMET (Ref # 92071A) | 92071-527 | 1 |
| SCREW-PAN-WP-CROS (Ref # 235) | 235B0616 | 4 |
| SCREW-PAN-WP-CROS (Ref # 235A) | 235B0620 | 2 |
| NUT-HEX,6MM (Ref # 311) | 311R0600 | 4 |
| WASHER-PLAIN-SMALL,10MM (Ref # 410) | 410B1000 | 2 |
| WASHER-PLAIN,6MM (Ref # 411) | 411S0600 | 2 |
| O RING,16MM (Ref # 670) | 670B2016 | 1 |

© 2024 Kawasaki Motors Corp., U.S.A.