

1983 Prairie PARTS DIAGRAM

TRUNK ('83 C1)

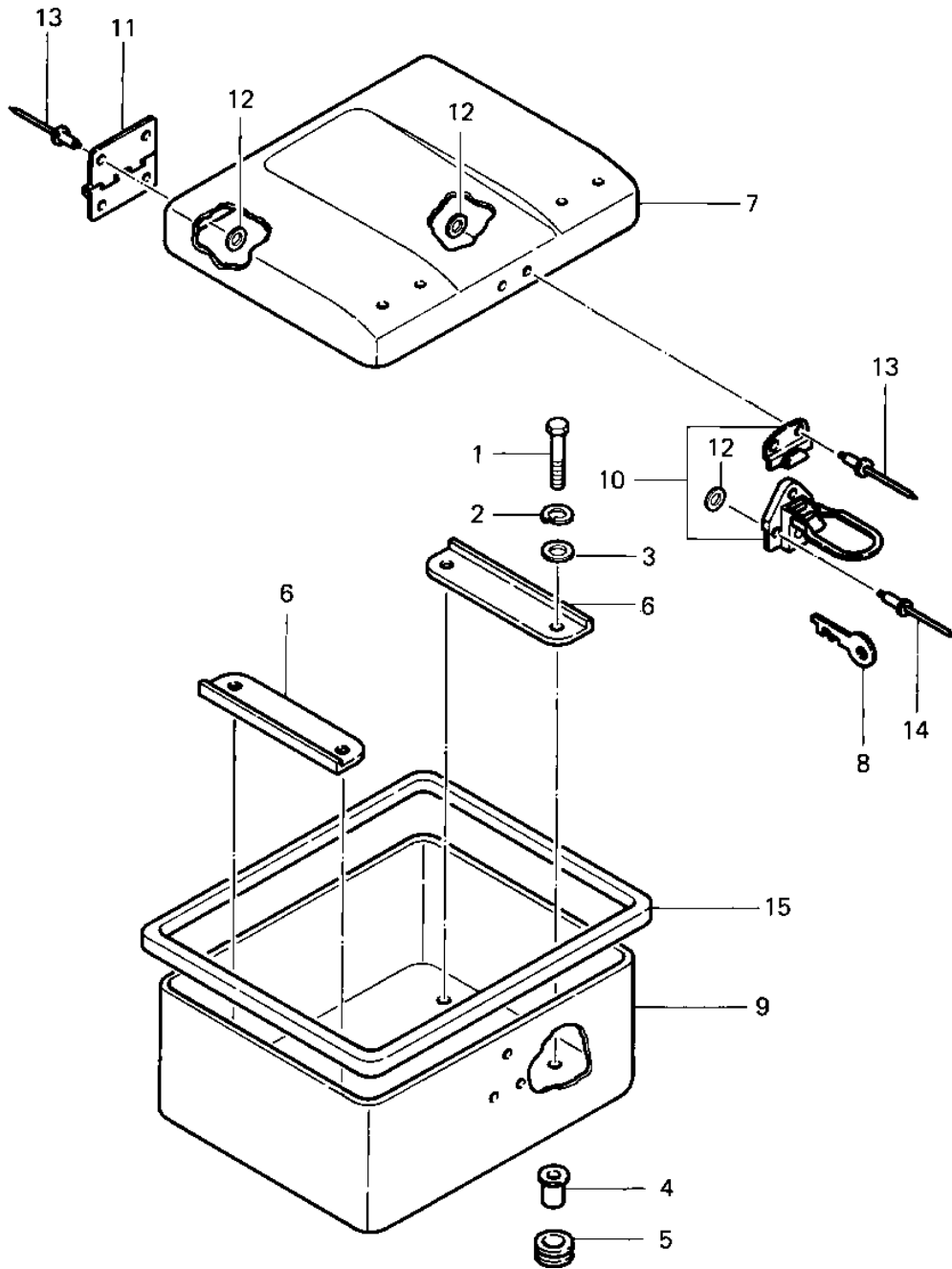

1032-1:

1983 Prairie PARTS LIST

TRUNK ('83 C1)

| ITEM NAME | PART NUMBER | QUANTITY |
|---------------------------------|---------------|----------|
| BOLT,8X40 (Ref # 1) | 115G0840 | 4 |
| WASHER SPRING 8MM (Ref # 2) | 461F0800 | 4 |
| WASHER PLAIN 8MM (Ref # 3) | 410B0800 | 4 |
| COLLAR,FUEL TANK FITT (Ref # 4) | 92027-1134 | 4 |
| DAMPER RUBB TANK FRNT (Ref # 5) | 92075-013 | 4 |
| PLATE (Ref # 6) | 13169-4017 | 2 |
| COVER,TRUNK,BLACK (Ref # 7) | 14025-4027-6D | 1 |
| KEY SET-POLICE SDDLBG (Ref # 8) | 27008-4001 | 2 |
| CASE-TRUNK (Ref # 9) | 32099-4006 | 1 |
| LATCH (Ref # 10) | 49031-4002 | 1 |
| HINGE (Ref # 11) | 53009-4001 | 2 |
| WASHER (Ref # 12) | 92022-4017 | 13 |
| RIVET (Ref # 13) | 92039-4006 | 10 |
| RIVET (Ref # 14) | 92039-4007 | 3 |
| SEAL-TRUNK (Ref # 15) | 92093-4003 | 1 |